

NOTICE!!

These documents have been scanned!

Do not place un-scanned documents beneath this notice!

Do not remove this notice from this file!

GPO Jacket No. 560-102
Print Order 61540
Rise Business Services, LLC
Job=AZ15 6/6/2019



Box Number= AZ15122



Claim Begin-End: AMC357905-AMC357907

1 Initial Receipt



AZ15122-4 AMC357873-AMC358493

**United States Department of the Interior
Bureau of Land Management**

BUSINESS & SUPPORT SVCS DIV
222 N CENTRAL AVE
PHOENIX, AZ 85004 -2203
Phone: (602) 417-9200

Receipt

No: 684709

Transaction #: 713079
Date of Transaction: 05/22/2003

CUSTOMER: JACK HORNER
BOX 927
OATMAN, AZ 86433

LINE #	QTY	DESCRIPTION	REMARKS	UNIT PRICE	TOTAL
1	3.00	LOCATABLE MINERALS / MINING CLAIMS-NEW, UNADJUDI, ONE OR MORE AUTH NO'S / NEW MINING CLAIM LOCATION FEE \$25(1993) CASES: AMC357905/\$25.00, AMC357906/\$25.00, AMC357907/\$25.00		- n/a -	75.00
2	3.00	LOCATABLE MINERALS / MINING CLAIMS-NEW, UNADJUDI, ONE OR MORE AUTH NO'S / NEW MINING CLAIM SVC CHG \$10 (1930) CASES: AMC357905/\$10.00, AMC357906/\$10.00, AMC357907/\$10.00		- n/a -	30.00
3	3.00	LOCATABLE MINERALS / MINING CLAIMS-NEW, UNADJUDI, ONE OR MORE AUTH NO'S / NEW MINING CLM MAINT FEE \$100(1993) CASES: AMC357905/\$100.00, AMC357906/\$100.00, AMC357907/\$100.00		- n/a -	300.00
TOTAL:					\$405.00

PAYMENT INFORMATION

1	AMOUNT: \$405.00	POSTMARKED: 05/19/2003
	TYPE: CHECK	RECEIVED: 05/22/2003
	CHECK NO: 124	
	NAME: SHAW, FLOYD M BOX 927 OATMAN AZ 86433	

REMARKS

This receipt was generated by the automated BLM Collections and Billing System and is a paper representation of a portion of the official electronic record contained therein.

NOTICE!!

These documents have been scanned!

Do not place un-scanned documents beneath this notice!

Do not remove this notice from this file!

GPO Jacket No. 560-102
Print Order 61540
Rise Business Services, LLC
Job=AZ15 6/6/2019



Box Number= AZ15122



Claim Begin-End: AMC357905-AMC357907

2 Correspondence



AZ15122-4 AMC357873-AMC358493

**NO
DOCUMENTS
FOUND**

NO DOCUMENTS FOUND
NO DOCUMENTS FOUND

NOTICE!!

These documents have been scanned!

Do not place un-scanned documents beneath this notice!

Do not remove this notice from this file!

GPO Jacket No. 560-102
Print Order 61540
Rise Business Services, LLC
Job=AZ15 6/6/2019



Box Number= AZ15122



Claim Begin-End: AMC357905-AMC357907

3 Transfers



AZ15122-4

AMC357873-AMC358493

AMC 357905

QUITCLAIM DEED AL6

Agreement set forth this 6 day of April, 2017 in the county of Mohave in the state of Arizona.

Indenture is made between Floyd Shaw Richard Pearson, of the city and state of Bullhead City, Arizona who shall be identified as GRANTOR,

and Reginald George Host who is identified as the GRANTEE.

The GRANTOR, on behalf of partners, heirs or successors for and in consideration of the sum of \$ 100 conveys and quit claims the current possession of the following property that bears the legal description of: White Chief 9 BLM claim AMC 357905

to the GRANTEE.

[Signature] Dated this 6 day of April, 2017 GRANTOR's Signature

I, Keah Gomez Notary Public in and for the state of Arizona do hereby certify that on this 6 day of April, 2017, personally appeared before me known to be or satisfactorily proven the individual described in and who executed the foregoing instrument.

NOTARY PUBLIC in and for the State of Arizona

My commission expires 08/16/2019

[Signature]

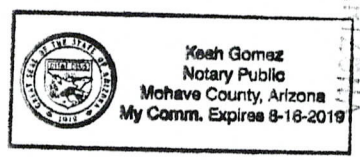

PHOENIX, ARIZONA 2017 APR 27 P 2:53 RECEIVED

ENTERED MAY 04 2017 BY: fm

SampleWords

3833244

29

When recorded, mail to:

Name: JACK HORNER

Address: P.O. Box 927

OATMAN, AZ.

City/State/Zip Code: 86433

2003017245 BK 4398 PG 158
OFFICIAL RECORDS OF MOHAVE COUNTY
JOAN MC CALL, MOHAVE COUNTY RECORDER
03/05/2003 12:53P PAGE 1 OF 2
JACK HORNER
RECORDING FEE 14.00

Space above this line for Recorder's use

NOTICE OF MINING CLAIM

- 1. TYPE OF NOTICE: Location Amendment Relocation
- 2. TYPE OF CLAIM: Placer Lode Millisite Tunnelisite

3. The name and address of the Locator is

Name: FLOYD SHAW and N. J. Horner

Address: P.O. Box 927

City/State/Zip Code: OATMAN, AZ. 86433

4. The name of the claim is WHITE CHIEF # 1

5. The date of the location is MARCH 1, 2003

6. The claim is 1500 feet long and 600 feet wide. The distance from the location monument to each end of the claim is 500 feet in a North direction and 1000 feet in a South direction.

7. The general course of the claim is from the North to the South

8. The location of the claim is in Section 27, Township 19 N., Range 20 W.

Gila and Salt River Base and Meridian,
San Francisco Mining District, Mohave County,
State of ARIZONA

9. If amending or relocating, the previous claim name was _____ recorded in Docket(Book) _____ page(s) _____ Mining District, _____ County, State of _____

10. The location of the claim with reference to a natural object or permanent monument is the N.W. COR. IS 500' North of GEO. Survey marker 1/4 COR. Sections 26 & 27. SEE MAP!

Dated: March 1, 2003

N. Jack Horner
Signature

P.O. Box 927
Address

OATMAN, AZ. 86433
City/State/Zip

2011 APR 27 2:54 PM
PHOENIX, ARIZONA
RECEIVED

3

WHEN RECORDED MAIL TO:

REGINALD GEORGE HOST
35164 322ND LN
AITKIN MN 56431



FEE# 2017016425

OFFICIAL RECORDS
OF MOHAVE COUNTY
KRISTI BLAIR,
COUNTY RECORDER



04/06/2017 11:42 AM Fee: \$15.00

PAGE: 1 of 3

White Chief # 1

QUITCLAIM DEED

RECEIVED
2017 APR 27 P 2 53
PHOENIX, ARIZONA

QUITCLAIM DEED

76

Agreement set forth this 6 day of April, 2017
in the county of Mohave in the state of Arizona

Indenture is made between Floyd Shaw
Richard Pierson, of the city and state of
Bullhead City, Arizona who shall be identified as GRANTOR,
and
Reginald George Host who is identified as the GRANTEE.

The GRANTOR, on behalf of partners, heirs or successors for and in consideration of the sum of
\$ 1.00 conveys and quit claims the current possession of the following property that bears
the legal description of: White Chief #2 BLM claim
Ac 357906

to the GRANTEE.

[Signature] Dated this 6 day of April, 2017
GRANTOR's Signature

I, Keah Gomez Notary Public in and for the state of Arizona
do hereby certify that on this 6 day of April, 2017, personally appeared before
me known to be or satisfactorily proven the individual described in and who executed the foregoing instrument.

NOTARY PUBLIC in and for the State of Arizona

My commission expires 08/16/2019

x [Signature]

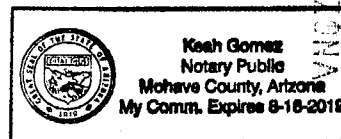

PHOENIX, ARIZONA
RECEIVED
MAY 17 2017
APR 21 P 2:54

27P

When recorded, mail to:

Name: JACK HORNER

Address: P.O. Box 927

OATMAN, AZ.

City/State/Zip Code: 86433

2003017246 BK 4398 PG 160
OFFICIAL RECORDS OF MOHAVE COUNTY
JOAN MC CALL, MOHAVE COUNTY RECORDER
03/05/2003 12:54P PAGE 1 OF 2
JACK HORNER
RECORDING FEE 14.00

Space above this line for Recorder's use

NOTICE OF MINING CLAIM

1. TYPE OF NOTICE: Location Amendment Relocation
2. TYPE OF CLAIM: Placer Lode Millsite Tunnelsite
3. The name and address of the Locator is
 Name: FLOYD SHAW and N.J. HORNER
 Address: P.O. Box 927
 City/State/Zip Code: OATMAN, AZ. 86433
4. The name of the claim is WHITE CHIEF #2
5. The date of the location is MARCH 1, 2003
6. The claim is 1500 feet long and 600 feet wide. The distance from the location monument to each end of the claim is 500 feet in a North direction and 1000 feet in a South direction.
7. The general course of the claim is from the North to the South
8. The location of the claim is in Section 27, Township 19N, Range 20 W.
Gila and Salt River Base and Meridian,
San Francisco Mining District, Mohave County,
 State of Arizona
9. If amending or relocating, the previous claim name was _____ recorded in Docket(Book) _____ page(s) _____ Mining District, _____ County, State of _____
10. The location of the claim with reference to a natural object or permanent monument is The N.E. cor. is 500' North of GEO. Survey marker (1/4 cor.) Sections 26 & 27 SEE MAP!

2011 APR 22 2:54 PM RECEIVED

Dated: March 1, 2003

Jack Horner
Signature
P.O. Box 927
Address
OATMAN, AZ. 86433
City/State/Zip

3

WHEN RECORDED MAIL TO:

REGINALD GEORGE HOST
35164 322ND LN
AITKIN MN 56431



FEE# 2017016426

OFFICIAL RECORDS
OF MOHAVE COUNTY
KRISTI BLAIR,
COUNTY RECORDER



04/06/2017 11:42 AM Fee: \$15.00

PAGE: 1 of 3

white chief #2

QUITCLAIM DEED

lph

RECEIVED
CLERK OF SUPERIOR COURT
2017 APR 27 P 2:54
TUCSON, ARIZONA

QUITCLAIM DEED

H 6

Agreement set forth this 6 day of April, 2017
in the county of Mohave in the state of Arizona.

Indenture is made between Floyd Shaw
Richard Pearson, of the city and state of
Bullhead City, Arizona who shall be identified as GRANTOR,
and
Reginald George Host who is identified as the GRANTEE.

The GRANTOR, on behalf of partners, heirs or successors for and in consideration of the sum of
\$ 1³³ conveys and quit claims the current possession of the following property that bears
the legal description of: White Chief #3 BLM claim
AMC 357907

to the GRANTEE.

[Signature] Dated this 6 day of April, 2017
GRANTOR's Signature

I, Keah Gomez Notary Public in and for the state of Arizona
do hereby certify that on this 6 day of April, 2017, personally appeared before
me known to be or satisfactorily proven the individual described in and who executed the foregoing instrument.

NOTARY PUBLIC in and for the State of Arizona

My commission expires 08/16/2019

[Signature]



RECEIVED
M. J. Z. OFFICE
2017 APR 27 P 2:54
PHOENIX, ARIZONA

2P

When recorded, mail to:

Name: JACK HORNER

Address: P.O. BOX 927

OATMAN, AZ.

City/State/Zip Code: 86433

2003017247 BK 4398 PG 162
OFFICIAL RECORDS OF MOHAVE COUNTY
JOAN MC CALL, MOHAVE COUNTY RECORDER
03/05/2003 12:54P PAGE 1 OF 2
JACK HORNER
RECORDING FEE 14.00

Space above this line for Recorder's use

NOTICE OF MINING CLAIM

- 1. TYPE OF NOTICE: Location Amendment Relocation
- 2. TYPE OF CLAIM: Placer Lode Millsite Tunnelsite

3. The name and address of the Locator is

Name: FLOYD SHAW and N.J. Horner

Address: P.O. BOX 927

City/State/Zip Code: OATMAN, AZ. 86433

4. The name of the claim is WHITE CHIEF #3

5. The date of the location is MARCH 1, 2003

6. The claim is 1500 feet long and 600 feet wide. The distance from the location monument to each end of the claim is 500 feet in a North direction and 1000 feet in a South direction.

7. The general course of the claim is from the North to the South

8. The location of the claim is in Section 27, Township 19 N.

Range 20 W.

Gila and Salt River Base and Meridian,
San Francisco Mining District, Mohave County,
State of Arizona

9. If amending or relocating, the previous claim name was _____

recorded in Docket(Book) _____ page(s) _____

_____ Mining District, _____ County,

State of _____

10. The location of the claim with reference to a natural object or permanent monument is The N.W.

Cor. is 1000' North of GEO. Survey marker 1/4 Cor. Sections 26 & 27

SEE MAP!

Dated: March 1, 2003

Jack Horner
Signature

P.O. BOX 927
Address

OATMAN, AZ. 86433
City/State/Zip

3

WHEN RECORDED MAIL TO:
REGINALD GEORGE HOST
35164 322ND LN
AITKIN MN 56431



FEE# 2017016427

OFFICIAL RECORDS
OF MOHAVE COUNTY
KRISTI BLAIR,
COUNTY RECORDER



04/06/2017 11:42 AM Fee: \$15.00

PAGE: 1 of 3

White Chief #3

QUITCLAIM DEED

lph

RECEIVED
BLM AZ STATE OFFICE
2017 APR 21 P 2:54
PHOENIX, ARIZONA

**United States Department of the Interior
Bureau of Land Management
DIV OF LANDS, MINRLS & ENERGY
ONE N CENTRAL AVE
PHOENIX, AZ 85004 -4427
Phone: 602-417-9200**

Receipt

No: 3822244

Transaction #: 3930268	
Date of Transaction: 04/28/2017	
CUSTOMER:	
REGGIE HOST 35164 322ND LN AITKIN,MN 56431-2183 US	

LINE #	QTY	DESCRIPTION	REMARKS	UNIT PRICE	TOTAL
1	1.00	LOCATABLE MINERALS / MINING CLAIMS- NOT NEW-UNADJUD,ONE AUTH NO. ONLY / MINING CLAIM MONEY RECEIVED CASES: AMC357905/\$30.00	TRF/3	- n/a -	30.00
TOTAL:					\$30.00

PAYMENT INFORMATION					
1	AMOUNT:	30.00	POSTMARKED:	04/24/2017	
	TYPE:	CHECK	RECEIVED:	04/27/2017	
	CHECK NO:	8382			
	NAME:	HOST, REGGIE 35164 322ND LN AITKIN MN 56431-2183 US			

REMARKS

This receipt was generated by the automated BLM Collections and Billing System and is a paper representation of a portion of the official electronic record contained therein.

Reginald Host
35164 322nd Ln.
Aitkin, MN,
56431



1000



85004

U.S. POSTAGE
PAID
AITKIN, MN
56431
APR 24, 17
AMOUNT

\$1.40

R2305K138155-05

Arizona State Office
Bureau of Land Management
One North Central Ave Ste. 800
Phoenix, Az.

85004-4427

ATTN Acct BLM
Info



When recorded, mail to:

Name: N. J. Horner

Address: PO. BOX 927

OATMAN

City/State/Zip Code: AZ. 86433

2005035156 BK 5527 PG 816
OFFICIAL RECORDS OF MOHAVE COUNTY
JOAN MC CALL, MOHAVE COUNTY RECORDER
04/06/2005 03:50P PAGE 1 OF 2
N J HORNER
RECORDING FEE 14.00

Space above this line for Recorder's use

QUITCLAIM DEED

ARS-11-1134 AL

KNOW ALL MEN BY THESE PRESENTS:

That I(we), N. J. HORNER,
the undersigned, for the consideration of Ten Dollars (\$10.00), and other valuable considerations, do
hereby release, remise, and forever quitclaim unto Richard Pierson

all right, title and interest in that certain Property situated in MOHAVE County,
State of ARIZONA, and described as follows:

WHITE CHIEF #1	AMC 357905
WHITE CHIEF #2	AMC 357906
WHITE CHIEF #3	AMC 357907

Township 19 N.
Range 20 W.
Section 27

"Postmarked timely"
TSB

IN WITNESS WHEREOF, I(we) have hereunto set my(our) hand(s) and seal this 6 day of
APRIL, 2005.

N. J. Horner

Printed Name of Releasor

N. J. Horner

Signature of Releasor

Printed Name of Releasor

Signature of Releasor

Printed Name of Witness (if required by State Laws)

Signature of Witness (if required by State Laws)

ACKNOWLEDGMENT
(States Other Than California)

PAGE 2 OF 2
BK 5527 PG 817 FEE#2005035156

State of Arizona)
County of Mohave) ss.

On this 6th day of April, 2005, before me, the undersigned
Notary Public, personally appeared Nathaniel John Horner

known to me to be the individual(s) who executed the foregoing instrument and acknowledged the same
to be his(her)(their) free act and deed.

My Commission Expires: 10-10-05

Susan Huffine
Notary Public

If acknowledged in the State of Florida, complete section(s) below:

(Releasor) Personally Known (or) Produced Identification

If applicable, Type of Identification Produced: _____

nee Susan Dietz

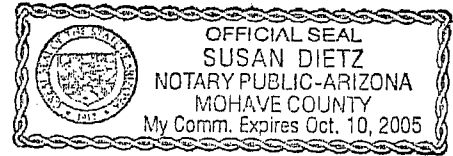

(Co-Releasor) Personally Known (or) Produced Identification

If applicable, Type of Identification Produced: _____

ACKNOWLEDGMENT
(State Of California)

State of California)
County of _____) ss.

On this _____ day of _____, _____, before me, _____
_____, the undersigned Notary Public, personally appeared,

personally known to me (or proved to me on the basis of satisfactory evidence) to be the person(s) whose
name(s) is(are) subscribed to the attached instrument and acknowledged to me that he(he)(she)(they)
executed the same in his(her)(their) authorized capacity(ies), and that by his(her)(their) signature(s) on
the instrument; the person(s) or the entity upon behalf of which the person(s) acted, executed the
instrument.

WITNESS my hand and official seal.

Notary Public

ARIZONA
STATE OFFICE
PHOENIX, ARIZONA

2005 SEP - 6 P 1:15

RECEIVED
BUREAU OF
LAND MANAGEMENT

TO BLM :

THIS IS TO CONFIRM THAT I; RICHARD EARL PIERSON JR. HAS PURSHAED CLAIMS
WHITE CHIEF #AMC 357905, AMC 357906, AMC 357907.

TOWNSHIP 19N
RANGE 20W
SECTION 27

FIND ENCLOSED A COPY OF THE QUICK CLAIM DEED "NOTORIZED" THIS DEED
HAS BEEN FILED AT MOHAVE COUNTY CLERKS OFFICE.

THE PREVIOUS CLAIM WAS IN THE NAMES OF JACK HORNER AND FLOYD SHAW
JR.

PLEASE FIND ENCLOSED A CK FOR MAINTENANCE AND TRANSFER FEES \$390.00

MR. FLOYD SHAW JR. WILL REMAIN 1/2 OWNER UNTIL FURTHER NOTICE.. AT THIS
TIME MR SHAW'S ADDRESS IS NOT AVAILABLE.

THANK YOU FOR ALL YOUR HELP IN MAKING THIS TRANSFER HAPPEN. YOUR
STAFF HAS BEEN GREAT.

SINCERLY

RICHARD EARL PIERSON JR.
1767 GEORGIA LN #30
BULLHEAD CITY, ARIZONA 86442

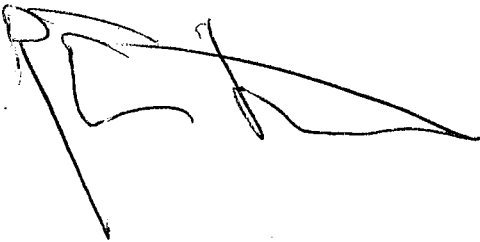

"Postmarked timely"
TES.

ARIZONA
STATE OFFICE
PHOENIX, ARIZONA

2005 SEP -6 P 1:14

RECEIVED
BUREAU OF
LAND MANAGEMENT

MAP OF MINING CLAIM LOCATION

- The name of the claim is WHITE CHIEF #2;
- The N. W. corner of the claim is APPROX 3000 feet in a N. W. direction to a survey monument or permanent natural object described as OLD TRAILS (Townsite)
SEE. MAP.;
- The type of location monument is 4" P.V.C. Pipe Caped 4' high.
The type of corner end monuments are SAME;
- The bearing and distance between the corners of the claim are beginning at the corner of the claim, 1500 feet in a SOUTHERLY direction to the S. W. corner, then 600 feet in a EASTERLY direction to the S. E. corner, then 1500 feet in a NORTHLY direction to the N. E. corner, then 600 feet in a WESTERLY direction to the point of beginning.

MAP

One inch = One thousand feet

ONE MILE

North Arrow
To OATMAN.

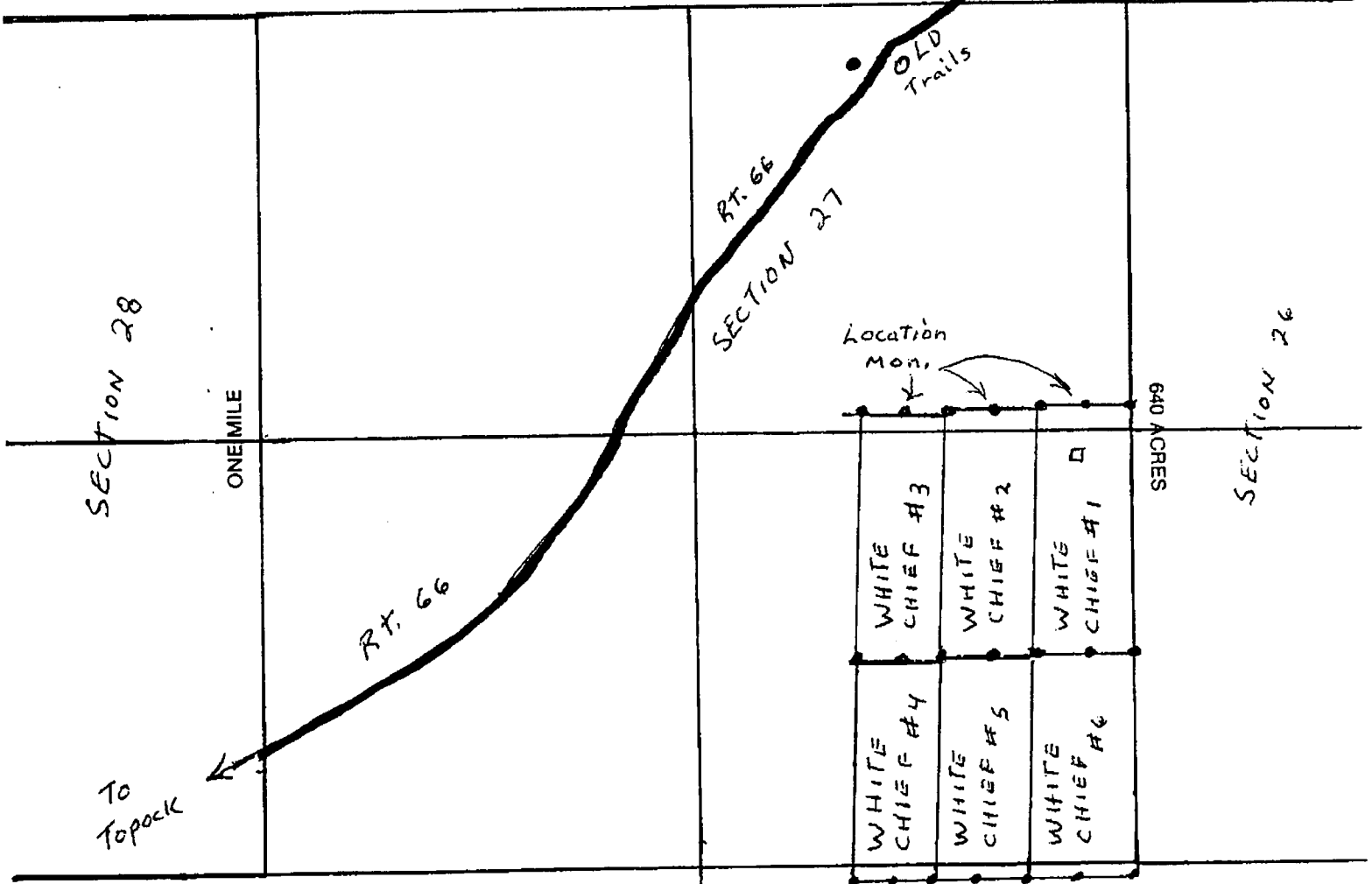
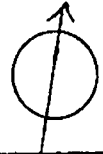

Section: 27 + 26 + 34 Range 20 West Township 19 North
G. 19 and Salt River Base and Meridian.

Dated: Jan. 1, 2000 Nathaniel J. Hanna
Signature

RECEIVED
BUREAU OF
LAND MANAGEMENT

2005 SEP -6 P 1:14

ARIZONA
STATE OFFICE
PHOENIX, ARIZONA

MAP OF MINING CLAIM LOCATION

1. The name of the claim is WHITE CHIEF #3
2. The N.E. corner of the claim is 1500 feet in a N.W. direction to a survey monument or permanent natural object described as 1/4 COR. SEC. 26 1/2 27
3. The type of location monument is 2x2 posts
The type of corner end monuments are 2x2 posts
4. The bearing and distance between the corners of the claim are beginning at the N.E. corner of the claim, 1500 feet in a South direction to the S.E. corner, then 600 feet in a West direction to the S.W. corner, then 1500 feet in a North direction to the N.W. corner, then 600 feet in a East direction to the point of beginning.

MAP

One inch = One thousand feet

North Arrow



ONE MILE

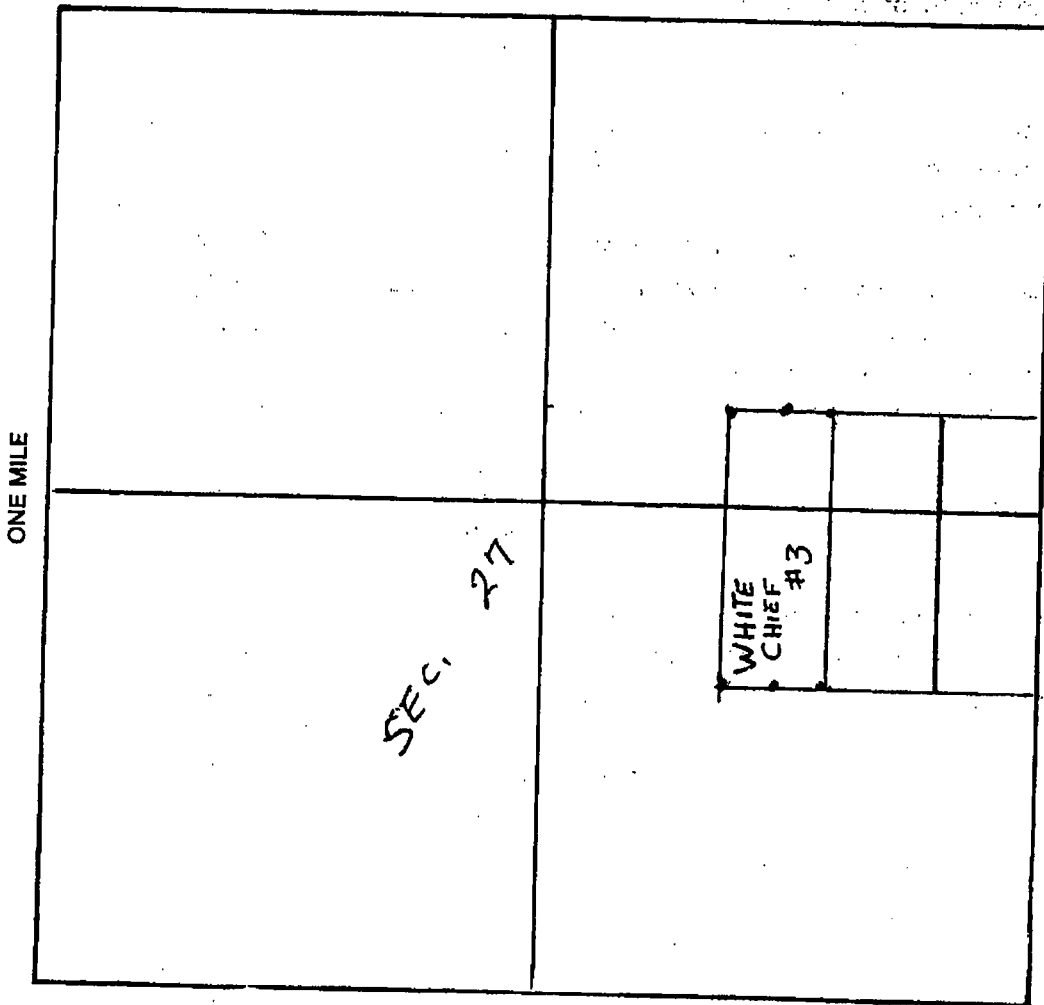

36 ACRES
1/4 COR.
SEC. 26 1/2 27

Section 27 Range 20 W Township 19 N.
GILA and Salt River Base and Meridian.
Dated: March 1, 2003 MJ Kover
Signature

RECEIVED
BUREAU OF
LAND MANAGEMENT

2005 SEP -6 P 1:14

ARIZONA
STATE OFFICE
PHOENIX, ARIZONA

MINING CLAIM GEOGRAPHIC REPORT
 LIST OF MINING CLAIMS BY SECTION

<u>SERIAL NUM</u>	<u>QUAD</u>	<u>CLAIM NAME</u>	<u>CLAIMANT</u>	<u>LEAD FILE</u>	<u>CASE TYPE</u>	<u>STATUS</u>	<u>LOC DATE</u>	<u>LAST ASSESSMENT</u>
AMC247315	SW	DUKE LODGE #35	DAVIS SUSAN	AMC247280	384101	CLOSED	11/01/1985	1992
			STOLL C S	AMC247280	384101	CLOSED	11/01/1985	1992
AMC247316	SW	DUKE LODGE #36	DAVIS SUSAN	AMC247280	384101	CLOSED	11/01/1985	1992
			STOLL C S	AMC247280	384101	CLOSED	11/01/1985	1992
AMC300155	NW SW	HOT SHOT #1	DAVIS A	AMC300155	384201	CLOSED	12/08/1989	1997
			DAVIS S E	AMC300155	384201	CLOSED	12/08/1989	1997
			STOLL ERIC	AMC300155	384201	CLOSED	12/08/1989	1997
			STOLL S W	AMC300155	384201	CLOSED	12/08/1989	1997
			STOLL STEPHEN	AMC300155	384201	CLOSED	12/08/1989	1997
			STOLL WILLY	AMC300155	384201	CLOSED	12/08/1989	1997
AMC300156	NE SE	HOT SHOT #2	DAVIS A	AMC300155	384201	CLOSED	12/08/1989	1997
			DAVIS S E	AMC300155	384201	CLOSED	12/08/1989	1997
			STOLL ERIC	AMC300155	384201	CLOSED	12/08/1989	1997
			STOLL S W	AMC300155	384201	CLOSED	12/08/1989	1997
			STOLL STEPHEN	AMC300155	384201	CLOSED	12/08/1989	1997
			STOLL WILLY	AMC300155	384201	CLOSED	12/08/1989	1997
AMC31962	NE	ALTA	CRAIN QUINCY R	AMC31954	384101	CLOSED	10/14/1957	1981
AMC355974	NE	BULLION FRACTION	ANDERSON STEVE	AMC355974	384101	CLOSED	12/30/2001	2002
AMC355975	NE	ETHEL MORGAN	ANDERSON STEVE	AMC355974	384101	CLOSED	12/30/2001	2002
AMC355976	NE SE	ETHEL MORGAN #2	ANDERSON STEVE	AMC355974	384101	CLOSED	12/30/2001	2002
55977	NE NW SW SE	WHITE CHIEF NO.1	ANDERSON STEVE	AMC355974	384101	CLOSED	12/30/2001	2002
55978	NE NW	WHITE CHIEF NO. 2	ANDERSON STEVE	AMC355974	384101	CLOSED	12/30/2001	2002
AMC355979	SW	WHITE CHIEF NO.3	ANDERSON STEVE	AMC355974	384101	CLOSED	12/30/2001	2002
AMC357905	NE SE	WHITE CHIEF #1	HORNER JACK	AMC357905	384101	ACTIVE	03/01/2003	2005
			SHAW FLOYD SR	AMC357905	384101	ACTIVE	03/01/2003	2005
AMC357906	NE SE	WHITE CHIEF #2	HORNER JACK	AMC357905	384101	ACTIVE	03/01/2003	2005
			SHAW FLOYD SR	AMC357905	384101	ACTIVE	03/01/2003	2005
AMC357907	NE SE	WHITE CHIEF #3	HORNER JACK	AMC357905	384101	ACTIVE	03/01/2003	2005
			SHAW FLOYD SR	AMC357905	384101	ACTIVE	03/01/2003	2005

NO WARRANTY IS MADE BY BLM FOR USE OF THE DATA
 FOR PURPOSES NOT INTENDED BY BLM

RECEIVED
BUREAU OF
LAND MANAGEMENT

2005 SEP -6 P 1:15

ARIZONA
STATE OFFICE
PHOENIX, ARIZONA

From:

Kic
1767 Grand Canyon
Bullhead City, AZ
86442



U.S. POSTAGE
PAID
KINGMAN, AZ
86401
SEP 01 '05
AMOUNT

9261

95004

\$0.60
00025342-07

FIRST CLASS

ARIZONA
STATE OFFICE
PHOENIX, ARIZONA

2005 SEP - 6 P 1: 14

FEDERAL
BUREAU OF
LAND MANAGEMENT

To: Arizona State Office
222 North Central Ave
Phoenix, AZ
85004 - 2203

Ready Post

MAP OF MINING CLAIM LOCATION

- The name of the claim is WHITE CHIEF #1 ;
- The N.W. corner of the claim is APPROX 3000 feet in a N.W direction to a survey monument or permanent natural object described as OLD TRAILS (TOWNSITE)
SEE. MAP. ;
- The type of location monument is 4" P.V.C. Pipe Caped 4' high. ;
The type of corner end monuments are SAME ;
- The bearing and distance between the corners of the claim are beginning at the _____ corner of the claim, 1500 feet in a SOUTHERLY direction to the S.W. corner, then 600 feet in a EASTERLY direction to the S.E. corner, then 1500 feet in a NORTHLY direction to the N.E. corner, then 600 feet in a WESTERLY direction to the point of beginning.

MAP

One inch = One thousand feet

ONE MILE

North Arrow
To CATMAN.

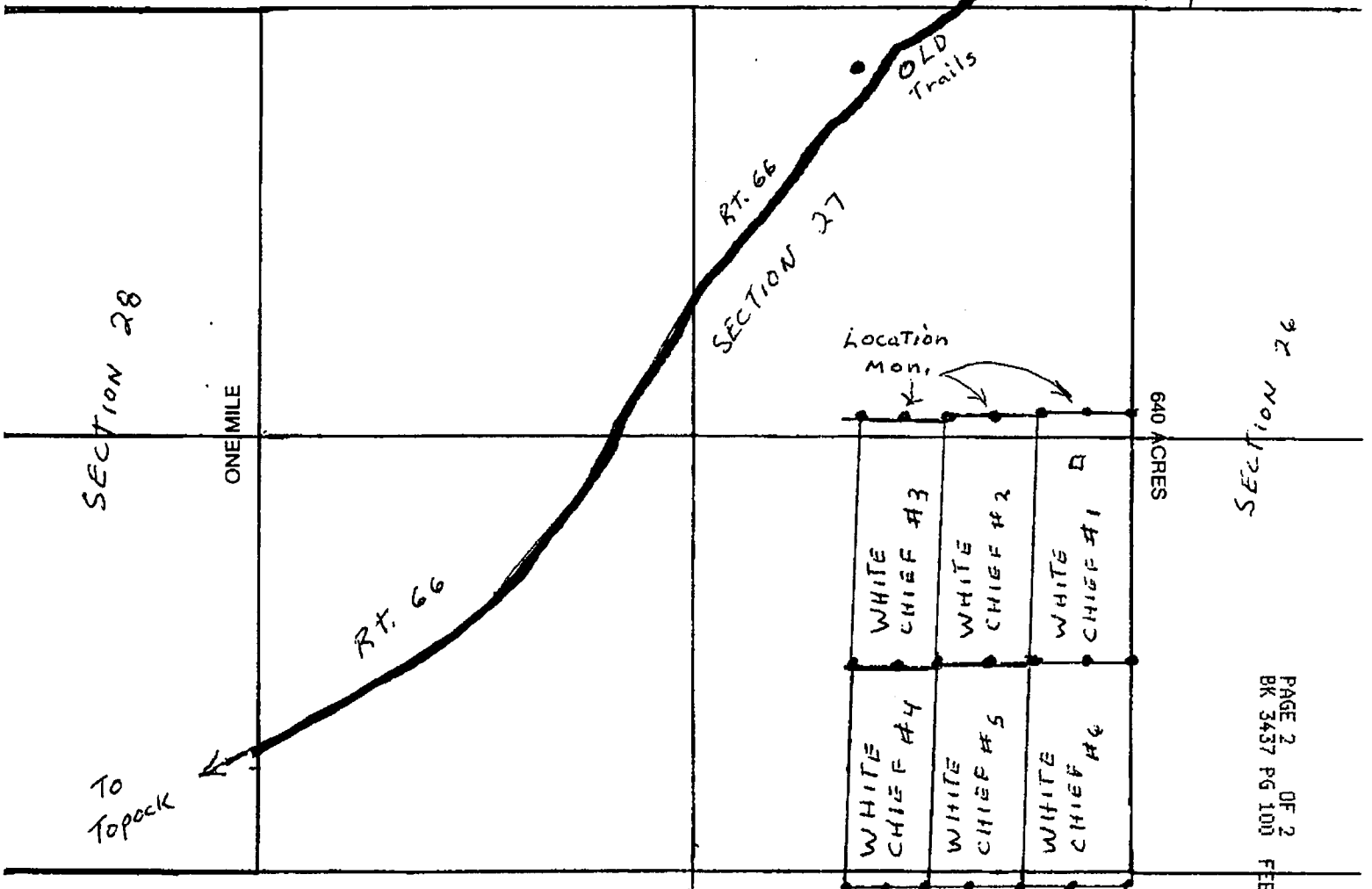
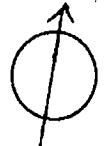

Section: 27 + 26 + 34 Range 20 West Township 19 North
G. 19 and Salt River Base and Meridian

Dated: Jan. 1, 2000 Nathaniel J. Hornor
Signature

RECEIVED
BUREAU OF
LAND MANAGEMENT

2005 SEP -6 P 1:14

ARIZONA
STATE OFFICE
PHOENIX, ARIZONA

NOTICE!!

These documents have been scanned!

Do not place un-scanned documents beneath this notice!

Do not remove this notice from this file!

GPO Jacket No. 560-102
Print Order 61540
Rise Business Services, LLC
Job=AZ15 6/6/2019



Box Number= AZ15122



Claim Begin-End: AMC357905-AMC357907

4 Annual Filings



AZ15122-4 AMC357873-AMC358493

357905

MAINTENANCE FEE PAYMENT

Claimant Name: Reginald George Host
Address: 35164 322nd LN.
City: Aitkin State: MN Zip: 56431
Telephone: ~~218-227-4320~~ cell 651-900-2477
E-mail address: RG Host 54@gmail.com
Signature: Reginald George Host

RECEIVED
BLM AZ STATE OFFICE
2019 MAY - 6 P 3: 04
PHOENIX, ARIZONA
BLM
Date
Stamp

Check here if this is a change of address.

LINE NO.	AMC NUMBER	CLAIM/SITE NAME <i>BLM claim</i>	COUNTY RECORDER DATA (if available)	TWP	RNG	SEC
1	357905	white chief #1				
2	357906	white chief #2				
3	357907	white chief #3				
4						
5						
6						
7						
8						
9						
10						

List additional claims on Form MCF114.

Bureau of Land Management
Arizona State Office
www.blm.gov/az/

No. of Claims*: Three³ x \$155 = 465.00
Check No: ~~9916~~ 9916 Init. _____
Receipt No.: _____
For BLM Use Only # 447821

* \$155 per lode mining claim, mill site, or tunnel site; and \$155 for each 20 acres or portion thereof for each placer mining claim.

Form: MCF112
Revised July 2014

This form is available from the Arizona Geological Survey and may be reproduced.

ENTERED
MAY 24 2019
BY: RAM

United States Department of the Interior

Bureau of Land Management

DIV OF LANDS, MINRLS & ENERGY

ONE N CENTRAL AVE

PHOENIX, AZ 85004 -4427

Phone: 602-417-9200

Receipt

No: 4447821

Transaction #: 4567388	
Date of Transaction: 05/07/2019	
CUSTOMER:	
	REGGIE HOST 35164 322ND LN AITKIN, MN 56431-2183 US

LINE #	QTY	DESCRIPTION	REMARKS	UNIT PRICE	TOTAL
1	1.00	LOCATABLE MINERALS / MINING CLAIMS- NOT NEW-UNADJUD, ONE AUTH NO. ONLY / MINING CLAIM MONEY RECEIVED CASES: AMC357905/\$465.00	MAINT 2020/3	- n/a -	465.00
TOTAL:					\$465.00

PAYMENT INFORMATION			
1	AMOUNT:	465.00	POSTMARKED: N/A
	TYPE:	CHECK	RECEIVED: 05/06/2019
	CHECK NO:	7916	
	NAME:	HOST, REGGIE 35164 322ND LN AITKIN MN 56431-2183 US	

REMARKS

This receipt was generated by the automated BLM Collections and Billing System and is a paper representation of a portion of the official electronic record contained therein.

UNITED STATES
DEPARTMENT OF THE INTERIOR
BUREAU OF LAND MANAGEMENT

CREDIT CARD PAYMENT
For Mining Claim Maintenance Fee

THIS IS A CHANGE OF ADDRESS

TELEPHONE SUBMISSION - ACCURACY OF THE BELOW INFORMATION IS THE RESPONSIBILITY OF THE CLAIMANT/OWNER

NAME REGINALD HOST
ADDRESS 35164 322 ND LANE
CITY AITKIN STATE MN ZIP 56431
PHONE # 651 - 900 - 2477

SEND RECEIPT TO Above address
 Other (Include Name and Mailing Address):

AMC NUMBER	CLAIM/SITE NAME
<u>357905</u>	<u>WHITE CHIEF #1</u>
<u>357906</u>	<u>WHITE CHIEF #2</u>
<u>357907</u>	<u>WHITE CHIEF #3</u>

3 # of Claim/Site
x ~~10.00~~ 10.00 Each
\$ 30.00 Total Charged (INITIALS)

RECEIPT # 457868

DATE STAMP

RECEIVED
STATE OFFICE
2019 JUL 29 A 9:52
PHOENIX, ARIZONA

**** FOR OFFICIAL USE ONLY ****

DATE	INITIALS	VERIFIED
<u>ENTERED</u>		
AUG 06 2019		
BY: <u>[Signature]</u>		

United States Department of the Interior
Bureau of Land Management
 DIV OF LANDS, MINRLS & ENERGY
 ONE N CENTRAL AVE
 PHOENIX, AZ 85004 -4427
 Phone: 602-417-9200

Receipt	
No:	4517868

Transaction #: 4638472	
Date of Transaction: 07/29/2019	
CUSTOMER:	
REGGIE HOST 35164 322ND LN AITKIN,MN 56431-2183 US	

LINE #	QTY	DESCRIPTION	REMARKS	UNIT PRICE	TOTAL
1	1.00	LOCATABLE MINERALS / MINING CLAIMS-NOT NEW-UNADJUD,ONE AUTH NO. ONLY / MINING CLAIM MONEY RECEIVED CASES: AMC357905/\$30.00	ADDITIONAL FEES	- n/a -	30.00
TOTAL:					\$30.00

PAYMENT INFORMATION			
NOTE: Items will appear on credit card statement as "Bureau of Land Mgmt CO".			
1	AMOUNT:	30.00	POSTMARKED: N/A
	TYPE:	CREDIT CARD	RECEIVED: 07/29/2019
	NAME:	HOST, REGGIE 35164 322ND LN AITKIN MN 56431-2183 US	
	CARD NO:	XXXXXXXXXXXX1693	AUTH CODE: 219231
	NAME ON CARD:	REGGIE HOST	
	SIGNATURE:		

REMARKS
CALL IN

This receipt was generated by the automated BLM Collections and Billing System and is a paper representation of a portion of the official electronic record contained therein.

357905

MAINTENANCE FEE PAYMENT

Claimant Name: Reginald George Host
Address: 35164 322nd LN.
City: Atkin State: MN Zip: 56431
Telephone: 218-927-4320 cell 651-900-2477
E-mail address: RG Host 54@gmail.com
Signature: Reginald George Host

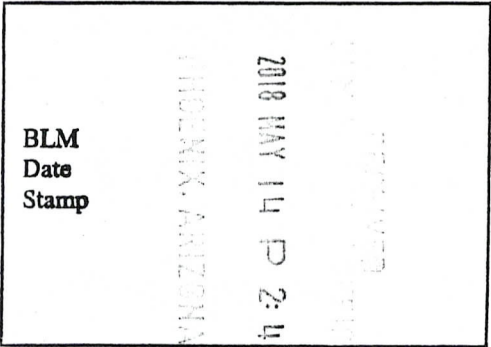

Check here if this is a change of address.

LINE NO.	AMC NUMBER	CLAIM/SITE NAME	COUNTY RECORDER DATA (If available)	TWP	RNG	SEC
1	357905	white chief #1				
2	357906	white chief #2				
3	357907	white chief #3				
4						
5						
6						
7						
8						
9						
10						

List additional claims on Form MCF114.

Bureau of Land Management
Arizona State Office
www.blm.gov/az/

No. of Claims*: Three x \$155 = 465.00
 Check No: 8438 Init. _____
 Receipt No.: 4103494
 For BLM Use Only

* \$155 per lode mining claim, mill site, or tunnel site; and \$155 for each 20 acres or portion thereof for each placer mining claim.

Form: MCF112
Revised July 2014

This form is available from the Arizona Geological Survey and may be reproduced.

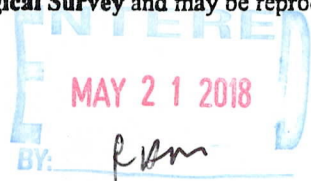

Reggie Host

35164 322nd LW.

Aitkin, MN.
56431

RECEIVED
ELM STREET

2018 MAY 14 P 2:43

PHOENIX, ARIZONA

MINNEAPOLIS MN 553

09 MAY 2018 PM 7 L



Bureau of Land Management
One North Central Ave
Suite 800
Phoenix, AZ.

85004-442700

85004-4427

United States Department of the Interior
Bureau of Land Management
 DIV OF LANDS, MINRLS & ENERGY
 ONE N CENTRAL AVE
 PHOENIX, AZ 85004 -4427
 Phone: 602-417-9200

Receipt

No: 4163494

Transaction #: 4277790	
Date of Transaction: 05/15/2018	
CUSTOMER:	
	REGGIE HOST 35164 322ND LN AITKIN,MN 56431-2183 US

LINE #	QTY	DESCRIPTION	REMARKS	UNIT PRICE	TOTAL
1	1.00	LOCATABLE MINERALS / MINING CLAIMS- NOT NEW-UNADJUD,ONE AUTH NO. ONLY / MINING CLAIM MONEY RECEIVED CASES: AMC357905/\$465.00	MAINT 2019/3	- n/a -	465.00
TOTAL:					\$465.00

PAYMENT INFORMATION			
1	AMOUNT:	465.00	POSTMARKED: N/A
	TYPE:	CHECK	RECEIVED: 05/14/2018
	CHECK NO:	8438	
	NAME:	HOST, REGGIE 35164 322ND LN AITKIN MN 56431-2183 US	

REMARKS

This receipt was generated by the automated BLM Collections and Billing System and is a paper representation of a portion of the official electronic record contained therein.

357905

MAINTENANCE FEE PAYMENT

Claimant Name: Reginald George Host
Address: 35164 322nd LN.
City: Atkin State: MN Zip: 56431
Telephone: 218-927-4320 cell 651-900-2477
E-mail address: R.G.Host54@gmail.com
Signature: Reginald George Host

BLM
Date
Stamp
PHOENIX, ARIZONA
2017 MAY 30 P 3:45
RECEIVED

Check here if this is a change of address.

LINE NO.	AMC NUMBER	CLAIM/SITE NAME <i>BLM claim</i>	COUNTY RECORDER DATA (if available)	TWP	RNG	SEC
1	357905	white chief #1				
2	357906	white chief #2				
3	357907	white chief #3				
4						
5						
6						
7						
8						
9						
10						

List additional claims on Form MCF114.

Bureau of Land Management
Arizona State Office
www.blm.gov/az/

No. of Claims*: Three³ x \$155 = 465.00
Check No: 8402 Init. RGH
Receipt No.: 3849683
For BLM Use Only

* \$155 per lode mining claim, mill site, or tunnel site; and \$155 for each 20 acres or portion thereof for each placer mining claim.

Form: MCF112
Revised July 2014

This form is available from the Arizona Geological Survey and may be reproduced.

ENTERED
JUN 05 2017
BY: Rpm

Reggie Host
35164 322nd LN
Aitkin, MN.

RECEIVED
BLM ARIZONA STATE OFFICE

2017 MAY 30 P 3:45

PHOENIX, ARIZONA

56431



1000



85004

U.S. POSTAGE
PAID
AITKIN, MN
56431
MAY 26, 17
AMOUNT
\$0.49
R2304W121378-06

Bureau of Land Management
Arizona State Office
One North Central Ave, Suite 800
Phoenix, AZ.

85004-4427

850044427 0041

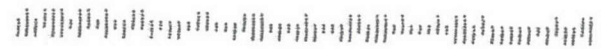

United States Department of the Interior
Bureau of Land Management
 DIV OF LANDS, MINRLS & ENERGY
 ONE N CENTRAL AVE
 PHOENIX, AZ 85004 -4427
 Phone: 602-417-9200

Receipt

No: 3849683

Transaction #: 3958286	
Date of Transaction: 05/31/2017	
CUSTOMER:	
REGGIE HOST 35164 322ND LN AITKIN,MN 56431-2183 US	

LINE #	QTY	DESCRIPTION	REMARKS	UNIT PRICE	TOTAL
1	1.00	LOCATABLE MINERALS / MINING CLAIMS- NOT NEW-UNADJUD,ONE AUTH NO. ONLY / MINING CLAIM MONEY RECEIVED CASES: AMC357905/\$465.00	MAINT 2018/3	- n/a -	465.00
TOTAL:					\$465.00

PAYMENT INFORMATION					
1	AMOUNT:	465.00	POSTMARKED:	05/26/2017	
	TYPE:	CHECK	RECEIVED:	05/30/2017	
	CHECK NO:	8402			
	NAME:	HOST, REGGIE 35164 322ND LN AITKIN MN 56431-2183 US			

REMARKS

This receipt was generated by the automated BLM Collections and Billing System and is a paper representation of a portion of the official electronic record contained therein.

357905

UNITED STATES
DEPARTMENT OF THE INTERIOR
BUREAU OF LAND MANAGEMENT

CREDIT CARD PAYMENT
For Mining Claim Maintenance Fee

THIS IS A CHANGE OF ADDRESS

TELEPHONE SUBMISSION - ACCURACY OF THE BELOW INFORMATION IS THE RESPONSIBILITY OF THE CLAIMANT/OWNER

NAME RICHARD PIERSON
ADDRESS PMB 2738 1650 S CASINO DR
CITY LAUGHLIN STATE NV ZIP 89029
PHONE # 702 - 357 3914

SEND RECEIPT TO Above address
 Other (Include Name and Mailing Address):

AMC NUMBER

CLAIM/SITE NAME

<u>357905</u>	<u>WHITE CHIEF 1</u>
<u>357906</u>	<u>WHITE CHIEF 2</u>
<u>357907</u>	<u>WHITE CHIEF 3</u>

3 # of Claim/Site
x 155.00 Each
\$ 465 Total Charged YMC (INITIALS)

RECEIPT # 3635589

DATE STAMP

INTERESTED
AUG 23 2016
RAM

RECEIVED
BLM ARIZONA FIELD OFFICE
PHOENIX, ARIZONA
2016 AUG 19 A 11:13

***** FOR OFFICIAL USE ONLY *****

DATE _____ INITIALS _____ VERIFIED _____

**DEPARTMENT OF THE INTERIOR
 BUREAU OF LAND MANAGEMENT
 MINING CLAIMS
 (MASS) Serial Register Page**

RunDate/Time:08/19/16 01:21 PM

Page: 1 of 3

01 05-10-1872;017STAT0091;30USC26,28,34
Case Type 384101: LODE CLAIM
Commodity:
Claim Name: WHITE CHIEF #1
Case Disposition: ACTIVE
Required Maintenance Fee: \$155.00

Total Acres
 20.660

Serial Number
AMC357905
Lead File Number
AMC357905

<u>Name & Address</u>			<u>Int Rel</u>
PIERSON RICHARD	1650 S CASINO DR	LAUGHLIN, NV 89029-1512	CLAIMANT
SHAW FLOYD SR	PO BOX 927	OATMAN, AZ 86433-0927	CLAIMANT

<u>County/State</u>	<u>District</u>
MOHAVE County, AZ	COLORADO RIVER DO

<u>Mer Twp</u>	<u>Rng</u>	<u>Sec</u>	<u>Subdivision</u>
14	0190N	0200W	027 NE, SE

<u>Act Date</u>	<u>Code</u>	<u>Action Text</u>	<u>Action Remarks</u>	<u>Receipt Number</u>
03/01/2003	403	LOCATION DATE		
05/22/2003	395	RECORDATION NOTICE RECD	\$25.00;1	684709
08/25/2015	782	MAINTENANCE FEE PAYMENT	2016;\$155	3376583
08/26/2014	782	MAINTENANCE FEE PAYMENT	2015;\$155	3113242
08/05/2013	682	MAINTENANCE FEE/\$140	2014;\$140	2846699
08/30/2012	682	MAINTENANCE FEE/\$140	2013;\$140	2645320
08/24/2011	682	MAINTENANCE FEE/\$140	2012	2414087
09/01/2010	682	MAINTENANCE FEE/\$140	2011	2207628
08/31/2009	682	MAINTENANCE FEE/\$140	2010	2001302
08/26/2008	582	MAINTENANCE FEE/\$125	2009	1772269
08/28/2007	582	MAINTENANCE FEE/\$125	2008	1555686
08/29/2006	582	MAINTENANCE FEE/\$125	2007	1350129
09/01/2005	582	MAINTENANCE FEE/\$125	2006	1151323
12/27/2005	480	EVID OF ASSMT FILED	2005	1209108
08/30/2004	483	SMALL MINER CERT FILED	2005	
12/30/2004	480	EVID OF ASSMT FILED	2004	1008810
08/01/2003	483	SMALL MINER CERT FILED	2004	
12/23/2003	480	EVID OF ASSMT FILED	2003	804318
05/22/2003	484	LOCATION YEAR / MAINTENAN	2003	684709
09/06/2005	396	TRF OF INTEREST FILED	HORNER JACK	1151323
07/16/2003	669	LAND STATUS CHECKED		
05/22/2003	501	ACCT ADV IN LEAD FILE	AMC357905-357907;	
03/05/2003	404	COUNTY RECORDATION	0;4398;158	

<u>Line Nr</u>	<u>Remarks</u>
----------------	----------------

**DEPARTMENT OF THE INTERIOR
 REAU OF LAND MANAGEMENT
 MINING CLAIMS
 (MASS) Serial Register Page**

RunDate/Time:08/19/16 01:21 PM

Page: 2 of 3

01 05-10-1872;017STAT0091;30USC26,28,34

Case Type 384101: LODE CLAIM

Commodity:

Claim Name: WHITE CHIEF #2

Case Disposition: ACTIVE

Required Maintenance Fee: \$155.00

Total Acres

20.660

Serial Number

AMC357906

Lead File Number

AMC357905

<u>Name & Address</u>			<u>Int Rel</u>
PIERSON RICHARD	1650 S CASINO DR	LAUGHLIN, NV 89029-1512	CLAIMANT
SHAW FLOYD SR	PO BOX 927	OATMAN, AZ 86433-0927	CLAIMANT

<u>County/State</u>	<u>District</u>
MOHAVE County, AZ	COLORADO RIVER DO

<u>Mer</u>	<u>Twp</u>	<u>Rng</u>	<u>Sec</u>	<u>Subdivision</u>
14	0190N	0200W	027	NE,SE

<u>Act Date</u>	<u>Code</u>	<u>Action Text</u>	<u>Action Remarks</u>	<u>Receipt Number</u>
03/01/2003	403	LOCATION DATE		
05/22/2003	395	RECORDATION NOTICE RECD	\$25.00;1	684709
08/25/2015	782	MAINTENANCE FEE PAYMENT	2016;\$155	3376583
08/26/2014	782	MAINTENANCE FEE PAYMENT	2015;\$155	3113242
08/05/2013	682	MAINTENANCE FEE/\$140	2014;\$140	2846699
08/30/2012	682	MAINTENANCE FEE/\$140	2013;\$140	2645320
08/24/2011	682	MAINTENANCE FEE/\$140	2012	2414087
09/01/2010	682	MAINTENANCE FEE/\$140	2011	2207628
08/31/2009	682	MAINTENANCE FEE/\$140	2010	2001302
08/26/2008	582	MAINTENANCE FEE/\$125	2009	1772269
08/28/2007	582	MAINTENANCE FEE/\$125	2008	1555686
08/29/2006	582	MAINTENANCE FEE/\$125	2007	1350129
09/01/2005	582	MAINTENANCE FEE/\$125	2006	1151323
12/27/2005	480	EVID OF ASSMT FILED	2005	1209108
08/30/2004	483	SMALL MINER CERT FILED	2005	
12/30/2004	480	EVID OF ASSMT FILED	2004	1008810
08/01/2003	483	SMALL MINER CERT FILED	2004	
12/23/2003	480	EVID OF ASSMT FILED	2003	804318
05/22/2003	484	LOCATION YEAR / MAINTENAN	2003	684709
09/06/2005	396	TRF OF INTEREST FILED	HORNER JACK	1151323
07/16/2003	669	LAND STATUS CHECKED		
05/22/2003	501	ACCT ADV IN LEAD FILE	AMC357905-357907;	
03/05/2003	404	COUNTY RECORDATION	0;4398;160	

<u>Line Nr</u>	<u>Remarks</u>
----------------	----------------

**DEPARTMENT OF THE INTERIOR
 BUREAU OF LAND MANAGEMENT
 MINING CLAIMS
 (MASS) Serial Register Page**

RunDate/Time:08/19/16 01:21 PM

Page: 3 of 3

01 05-10-1872;017STAT0091;30USC26,28,34
Case Type 384101: LODE CLAIM
Commodity:
Claim Name: WHITE CHIEF #3
Case Disposition: ACTIVE
Required Maintenance Fee: \$155.00

Total Acres
 20.660

Serial Number
 AMC357907
Lead File Number
 AMC357905

<u>Name & Address</u>			<u>Int Rel</u>
PIERSON RICHARD	1650 S CASINO DR	LAUGHLIN, NV 89029-1512	CLAIMANT
SHAW FLOYD SR	PO BOX 927	OATMAN, AZ 86433-0927	CLAIMANT

<u>County/State</u>	<u>District</u>
MOHAVE County, AZ	COLORADO RIVER DO

<u>Mer Twp</u>	<u>Rng</u>	<u>Sec</u>	<u>Subdivision</u>
14	0190N	0200W	027 NE,SE

<u>Act Date</u>	<u>Code</u>	<u>Action Text</u>	<u>Action Remarks</u>	<u>Receipt Number</u>
03/01/2003	403	LOCATION DATE		
05/22/2003	395	RECORDATION NOTICE RECD	\$25.00;1	684709
08/25/2015	782	MAINTENANCE FEE PAYMENT	2016;\$155	3376583
08/26/2014	782	MAINTENANCE FEE PAYMENT	2015;\$155	3113242
08/05/2013	682	MAINTENANCE FEE/\$140	2014;\$140	2846699
08/30/2012	682	MAINTENANCE FEE/\$140	2013;\$140	2645320
08/24/2011	682	MAINTENANCE FEE/\$140	2012	2414087
09/01/2010	682	MAINTENANCE FEE/\$140	2011	2207628
08/31/2009	682	MAINTENANCE FEE/\$140	2010	2001302
08/26/2008	582	MAINTENANCE FEE/\$125	2009	1772269
08/28/2007	582	MAINTENANCE FEE/\$125	2008	1555686
08/29/2006	582	MAINTENANCE FEE/\$125	2007	1350129
09/01/2005	582	MAINTENANCE FEE/\$125	2006	1151323
12/27/2005	480	EVID OF ASSMT FILED	2005	1209108
08/30/2004	483	SMALL MINER CERT FILED	2005	
12/30/2004	480	EVID OF ASSMT FILED	2004	1008810
08/01/2003	483	SMALL MINER CERT FILED	2004	
12/23/2003	480	EVID OF ASSMT FILED	2003	804318
05/22/2003	484	LOCATION YEAR / MAINTENAN	2003	684709
09/06/2005	396	TRF OF INTEREST FILED	HORNER JACK	1151323
07/16/2003	669	LAND STATUS CHECKED		
05/22/2003	501	ACCT ADV IN LEAD FILE	AMC357905-357907;	
03/05/2003	404	COUNTY RECORDATION	0;4398;162	

<u>Line Nr</u>	<u>Remarks</u>
----------------	----------------

NO WARRANTY IS MADE BY BLM
 FOR USE OF THE DATA FOR
 PURPOSES NOT INTENDED BY BLM

United States Department of the Interior
Bureau of Land Management
 DIV OF LANDS, MINRLS & ENERGY
 ONE N CENTRAL AVE
 PHOENIX, AZ 85004 -4427
 Phone: 602-417-9200

Receipt

No: 3635589

Transaction #: 3739441	
Date of Transaction: 08/19/2016	
CUSTOMER:	
RICHARD PIERSON PMB 2738 1650 S CASINO DR LAUGHLIN,NV 89029 US	

LINE #	QTY	DESCRIPTION	REMARKS	UNIT PRICE	TOTAL
1	1.00	LOCATABLE MINERALS / MINING CLAIMS- NOT NEW-UNADJUD,ONE AUTH NO. ONLY / MINING CLAIM MONEY RECEIVED CASES: AMC357905/\$465.00	MAINT 2017/3	- n/a -	465.00
TOTAL:					\$465.00

PAYMENT INFORMATION				
NOTE: Items will appear on credit card statement as "Bureau of Land Mgmt CO".				
1	AMOUNT:	465.00	POSTMARKED:	N/A
	TYPE:	CREDIT CARD	RECEIVED:	08/19/2016
	NAME:	PIERSON, RICHARD PMB 2738 1650 S CASINO DR LAUGHLIN NV 89029 US		
	CARD NO:	XXXXXXXXXXXX7828	AUTH CODE:	644292
	NAME ON CARD:	RICHARD E PIERSON		
	EXPIRES:	04/2020		
	SIGNATURE:			

REMARKS

This receipt was generated by the automated BLM Collections and Billing System and is a paper representation of a portion of the official electronic record contained therein.

357905

UNITED STATES
DEPARTMENT OF THE INTERIOR
BUREAU OF LAND MANAGEMENT

CREDIT CARD PAYMENT
For Mining Claim Maintenance Fee

THIS IS A CHANGE OF ADDRESS

TELEPHONE SUBMISSION - ACCURACY OF THE BELOW INFORMATION IS THE RESPONSIBILITY OF THE CLAIMANT/OWNER

NAME RICHARD E PIERSON
ADDRESS PMB 2138 1050 S CASINADIZ
CITY LAUGHLIN STATE NV ZIP 89029
PHONE # 702 - 357 3914

SEND RECEIPT TO Above address
 Other (Include Name and Mailing Address):

AMC NUMBER
AMC 357905
AMC 357906
AMC 357907

CLAIM/SITE NAME
20.66

3 # of Claim/Site
x 155.00 Each
\$ 465 Total Charged DER (INITIALS)

RECEIPT # 3376583

DATE STAMP

ENTERED
AUG 26 2015
BY Bdm

RECEIVED
BLM AZ STATE OFFICE
2015 AUG 25 P 3:01
PHOENIX, ARIZONA

***** FOR OFFICIAL USE ONLY *****

DATE 8/25/15 INITIALS DER VERIFIED _____

United States Department of the Interior
Bureau of Land Management
 LANDS/RECREATION & PLANNING
 ONE N CENTRAL AVE
 PHOENIX, AZ 85004 -2203
 Phone: 602-417-9200

Receipt

No: 3376583

Transaction #: 3474823	
Date of Transaction: 08/25/2015	
CUSTOMER:	
	RICHARD PIERSON 1650 S CASINO DR PMB 2738 LAUGHLIN, NV 89029-1512 US

LINE #	QTY	DESCRIPTION	REMARKS	UNIT PRICE	TOTAL
1	1.00	LOCATABLE MINERALS / MINING CLAIMS-NOT NEW-UNADJUD, ONE AUTH NO. ONLY / MINING CLAIM MONEY RECEIVED CASES: AMC357905/\$465.00	2016 MAINT/3	- n/a -	465.00
TOTAL:					\$465.00

PAYMENT INFORMATION			
NOTE: Items will appear on credit card statement as "Bureau of Land Mgmt CO".			
1	AMOUNT:	465.00	POSTMARKED: N/A
	TYPE:	CREDIT CARD	RECEIVED: 08/25/2015
	NAME:	PIERSON, RICHARD 1650 S CASINO DR PMB 2738 LAUGHLIN NV 89029-1512 US	
	CARD NO:	XXXXXXXXXXXX9283	AUTH CODE: 014494
	NAME ON CARD:	RICHARD E PIERSON	
	EXPIRES:	06/2017	
	SIGNATURE:		

REMARKS	

This receipt was generated by the automated BLM Collections and Billing System and is a paper representation of a portion of the official electronic record contained therein.

ENTERED
 AUG 26 2015
 BY: *R. [Signature]*

357905

UNITED STATES
DEPARTMENT OF THE INTERIOR
BUREAU OF LAND MANAGEMENT
**MAINTENANCE FEE PAYMENT FORM
FOR PLACER MINING CLAIMS**

Remitter Name: Floyd M Shaw
 Mailing Address: P.O. Box 920
 City, State, Zip: Tomb Stone Az 85638
 Check here if this is a change of address.

FOR COUNTY RECORDER'S USE

No. of claims 3
 Total due BLM \$ 465.00

Rec. 3113242 EG

1. The maintenance fee may be paid by cash, check, money order, Bureau of Land Management (BLM) Declining Deposit Account, or credit card (VISA, American Express, Discover, or MasterCard). Payments must be remitted to the BLM State Office where your claim or site is recorded and received on or before September 1. If the payment is mailed, the envelope must be postmarked by a bona fide delivery service on or before September 1 and received at the proper BLM State Office within 15 calendar days after the due date. Payments may also be made by telephone using a credit card. A complete listing of BLM State Offices with their addresses and phone numbers can be found at <http://www.blm.gov>.

2. The maintenance fee for the following claim(s) applies to the assessment year 2015.

CLAIM NAME	BLM SERIAL NO.	ACRES IN CLAIM	PAYMENT DUE TO THE BLM (See Instructions on Page 2)
White Chief 1	AMC357905	20	155.00
White Chief 2	AMC357906	20	155.00
White Chief 3	AMC357907	20	155.00

RECEIVED
 BLM AZ STATE OFFICE
 PHOENIX, ARIZONA
 AUG 26 P 3:34

Use a separate sheet for additional claim names, serial numbers, and claimant names and addresses.

(Continued on page 2)

ENTERED
 AUG 29 2014
 BY: AT

United States Department of the Interior
Bureau of Land Management
 LANDS/RECREATION & PLANNING
 ONE N CENTRAL AVE
 PHOENIX, AZ 85004 -2203
 Phone: 602-417-9200

Receipt

No: 3113242

Transaction #: 3204967	
Date of Transaction: 08/26/2014	
CUSTOMER:	
FLOYD SHAW PO BOX 920 TOMBSTONE, AZ 85638-0920 US	

LINE #	QTY	DESCRIPTION	REMARKS	UNIT PRICE	TOTAL
1	1.00	LOCATABLE MINERALS / MINING CLAIMS- NOT NEW-UNADJUD, ONE AUTH NO. ONLY / MINING CLAIM MONEY RECEIVED CASES: AMC357905/\$465.00	2015 MAINT (3)	- n/a -	465.00
TOTAL:					\$465.00

PAYMENT INFORMATION			
NOTE: Items will appear on credit card statement as "Bureau of Land Mgmt CO".			
1	AMOUNT:	465.00	POSTMARKED: N/A
	TYPE:	CREDIT CARD	RECEIVED: 08/26/2014
	NAME:	SHAW, FLOYD PO BOX 920 TOMBSTONE AZ 85638-0920 US	
	CARD NO:	XXXXXXXXXXXX3347	AUTH CODE: 172617
	NAME ON CARD:	FLOYD M SHAW	
	EXPIRES:	08/2018	
	SIGNATURE:		

REMARKS

This receipt was generated by the automated BLM Collections and Billing System and is a paper representation of a portion of the official electronic record contained therein.

357905

MAINTENANCE FEE PAYMENT

Claimant Name: FLOYD M SHAW

Address: PO. BOX 920

City: Tombstone State: AZ Zip: 85638

Telephone: 520-732-0051

E-mail address: _____

Signature: PHONE

Check here if this is a change of address.

BLM
Date
Stamp

PHOENIX, ARIZONA

2013 AUG -5

RECEIVED
BLM AZ STATE OFFICE

LINE NO.	AMC NUMBER	CLAIM/SITE NAME	COUNTY RECORDER DATA (If available)	WHP	PRNG	SEC
1	357905	white chief				
2	357906	white chief				
3	357907	white chief				
4						
5						
6						
7						
8						
9						
10						

List additional claims on Form MCF114.

No. of Claims: 3 x \$140 = 420.00

Check No: visa Init. NCH

Receipt No.: 2846699

For BLM Use Only

Bureau of Land Management
Arizona State Office
www.blm.gov/az/

Form: MCF112
Revised July 2009

This form is available from the Arizona Department of Mines and Mineral Resources and may be reproduced.

ENTERED IN COMPUTER
RE 8-12-13

**United States Department of the Interior
Bureau of Land Management
LANDS/RECREATION & PLANNING
ONE N CENTRAL AVE
PHOENIX, AZ 85004 -2203
Phone: 602-417-9200**

Receipt

No: 2846699

Transaction #: 2932358	
Date of Transaction: 08/05/2013	
CUSTOMER:	
FLOYD SHAW PO BOX 920 TOMBSTONE, AZ 85638-0920 US	

LINE #	QTY	DESCRIPTION	REMARKS	UNIT PRICE	TOTAL
1	1.00	LOCATABLE MINERALS / MINING CLAIMS- NOT NEW-UNADJUD, ONE AUTH NO. ONLY / MINING CLAIM MONEY RECEIVED CASES: AMC357905/\$420.00	MAINT 2014/3	- n/a -	420.00
TOTAL:					\$420.00

PAYMENT INFORMATION			
NOTE: Items will appear on credit card statement as "Bureau of Land Mgmt CO".			
1	AMOUNT:	420.00	POSTMARKED: N/A
	TYPE:	CREDIT CARD	RECEIVED: 08/05/2013
	NAME:	SHAW, FLOYD PO BOX 920 TOMBSTONE AZ 85638-0920 US	
	CARD NO:	XXXXXXXXXXXX3347	AUTH CODE: 112425
	NAME ON CARD:	FLOYD M SHAW	
	EXPIRES:	04/2017	
	SIGNATURE:		

REMARKS

This receipt was generated by the automated BLM Collections and Billing System and is a paper representation of a portion of the official electronic record contained therein.

UNITED STATES
DEPARTMENT OF THE INTERIOR
BUREAU OF LAND MANAGEMENT

Amc 357905

CREDIT CARD PAYMENT
For Mining Claim Maintenance Fee

THIS IS A CHANGE OF ADDRESS

TELEPHONE SUBMISSION - ACCURACY OF THE BELOW INFORMATION IS THE RESPONSIBILITY OF THE CLAIMANT/OWNER

NAME Richard PIERSON
ADDRESS PMB 2738/1650 S. CASINO DR
CITY Laughlin STATE NV ZIP 89029
PHONE # 702 - 357-3914

SEND RECEIPT TO Above address
 Other (Include Name and Mailing Address):

AMC NUMBER

357905
357906
357907

CLAIM/SITE NAME

White Chief 1
White Chief 2
White Chief 3

3 # of Claim/Site
x 140.00 Each
\$ 420.00 Total Charged EPG (INITIALS)

RECEIPT # 2645320

DATE STAMP

RECEIVED
BLM AZ STATE OFFICE
2012 AUG 30 A 10:06
PHOENIX, ARIZONA

***** FOR OFFICIAL USE ONLY *****
DATE _____ INITIALS _____ VERIFIED _____

ENTERED INTO COMPUTER
9/11/12 AT

**United States Department of the Interior
Bureau of Land Management
LANDS/RECREATION & PLANNING
ONE N CENTRAL AVE
PHOENIX, AZ 85004 -2203
Phone: 602-417-9200**

Receipt

No: 2645320

Transaction #: 2726054	
Date of Transaction: 08/30/2012	
CUSTOMER:	
RICHARD PIERSON 1650 S CASINO DR PMB 2738 LAUGHLIN,NV 89029-1512 US	

LINE #	QTY	DESCRIPTION	REMARKS	UNIT PRICE	TOTAL
1	1.00	LOCATABLE MINERALS / MINING CLAIMS- NOT NEW-UNADJUD,ONE AUTH NO. ONLY / MINING CLAIM MONEY RECEIVED CASES: AMC357905/\$420.00	2013 MAINT (3)	- n/a -	420.00
TOTAL:					\$420.00

PAYMENT INFORMATION			
NOTE: Items will appear on credit card statement as "Bureau of Land Mgmt CO".			
1	AMOUNT:	420.00	POSTMARKED: N/A
	TYPE:	CREDIT CARD	RECEIVED: 08/30/2012
	NAME:	PIERSON, RICHARD 1650 S CASINO DR PMB 2738 LAUGHLIN NV 89029-1512 US	
	CARD NO:	XXXXXXXXXXXX5121	AUTH CODE: 709819
	NAME ON CARD:	RICHARD E PIERSON	
	EXPIRES:	08/2013	
	SIGNATURE:		

REMARKS

This receipt was generated by the automated BLM Collections and Billing System and is a paper representation of a portion of the official electronic record contained therein.

UNITED STATES
DEPARTMENT OF THE INTERIOR
BUREAU OF LAND MANAGEMENT

AMC 357905

CREDIT CARD PAYMENT
For Mining Claim Maintenance Fee

THIS IS A CHANGE OF ADDRESS

TELEPHONE SUBMISSION - ACCURACY OF THE BELOW INFORMATION IS THE RESPONSIBILITY OF THE CLAIMANT/OWNER

NAME Richard Pierson
ADDRESS PMB 2738 1650 S Casino Dr.
CITY Laughlin STATE NV ZIP 89029
PHONE # 702 - 357-3914

SEND RECEIPT TO Above address
 Other (Include Name and Mailing Address):

AMC NUMBER

CLAIM/SITE NAME

<u>357905</u>	<u>White Chief 1</u>
<u>357906</u>	<u>White Chief 2</u>
<u>357907</u>	<u>White Chief 3</u>

3 # of Claim/Site
x 140.00 Each
\$ 420.00 Total Charged SP (INITIALS)

RECEIPT # 2414087

SEP 2 2011
cm

DATE STAMP

RECEIVED
BLMAZ STATE OFFICE
2011 AUG 24 A 11: 27
PHOENIX, ARIZONA

***** FOR OFFICIAL USE ONLY *****

DATE _____ INITIALS _____ VERIFIED _____

United States Department of the Interior
Bureau of Land Management
 LANDS/RECREATION & PLANNING
 ONE N CENTRAL AVE
 PHOENIX, AZ 85004 -2203
 Phone: 602-417-9200

Receipt

No: 2414087

Transaction #: 2489440	
Date of Transaction: 08/24/2011	
CUSTOMER:	
RICHARD PIERSON 1650 S CASINO DR PMB 2738 LAUGHLIN,NV 89029-1512 US	

LINE #	QTY	DESCRIPTION	REMARKS	UNIT PRICE	TOTAL
1	1.00	LOCATABLE MINERALS / MINING CLAIMS- NOT NEW-UNADJUD,ONE AUTH NO. ONLY / MINING CLAIM MONEY RECEIVED CASES: AMC357905/\$420.00	2012 MAINT (3)	- n/a -	420.00
TOTAL:					\$420.00

PAYMENT INFORMATION			
NOTE: Items will appear on credit card statement as "Bureau of Land Mgmt CO".			
1	AMOUNT:	420.00	POSTMARKED: N/A
	TYPE:	CREDIT CARD	RECEIVED: 08/24/2011
	NAME:	PIERSON, RICHARD 1650 S CASINO DR PMB 2738 LAUGHLIN NV 89029-1512 US	
	CARD NO:	XXXXXXXXXXXX5121	AUTH CODE: 903676
	NAME ON CARD:	RICHARD E PIERSON	
	EXPIRES:	08/2013	
	SIGNATURE:		

REMARKS

This receipt was generated by the automated BLM Collections and Billing System and is a paper representation of a portion of the official electronic record contained therein.

UNITED STATES
DEPARTMENT OF THE INTERIOR
BUREAU OF LAND MANAGEMENT

AMC 357905

CREDIT CARD PAYMENT
For Mining Claim Maintenance Fee

THIS IS A CHANGE OF ADDRESS

TELEPHONE SUBMISSION - ACCURACY OF THE BELOW INFORMATION IS THE RESPONSIBILITY OF THE CLAIMANT/OWNER

NAME Richard Pierson
ADDRESS PMV 2738 1650 S. Casino Dr.
CITY Laughlin STATE NV ZIP 89029
PHONE # 702 - 357-3914

SEND RECEIPT TO Above address
 Other (Include Name and Mailing Address):

ENTERED INTO COMPUTER

SEP 15 2010

AMC NUMBER

357905
357906
357907

CLAIM/SITE NAME

White chief #1
White chief #2
White chief #3

3 # of Claim/Site
x 140.00 Each
\$ 420 Total Charged SC (INITIALS)

RECEIPT # 2207628

DATE STAMP

RECEIVED
BLM AZ STATE OFFICE
2010 AUG 26 A 10:59
PHOENIX, ARIZONA

***** FOR OFFICIAL USE ONLY *****

DATE _____ INITIALS _____ VERIFIED _____

United States Department of the Interior
Bureau of Land Management
LANDS/RECREATION & PLANNING
ONE N CENTRAL AVE
PHOENIX, AZ 85004 -2203
Phone:

Receipt

No: 2207628

Transaction #: 2277647	
Date of Transaction: 09/01/2010	
CUSTOMER:	
RICHARD PIERSON 1650 S CASINO DR PMB 2738 LAUGHLIN, NV 89029-1512 US	ENTERED INTO COMPUTER SEP 15 2010 <i>m</i>

LINE #	QTY	DESCRIPTION	REMARKS	UNIT PRICE	TOTAL
1	1.00	LOCATABLE MINERALS / MINING CLAIMS-NOT NEW-UNADJUD, ONE AUTH NO. ONLY / MINING CLAIM MONEY RECEIVED CASES: AMC357905/\$420.00	MAINT (3) 2011	- n/a -	420.00
TOTAL:					\$420.00

PAYMENT INFORMATION			
NOTE: Items will appear on credit card statement as "Bureau of Land Mgmt CO".			
1	AMOUNT:	420.00	POSTMARKED: N/A
	TYPE:	CREDIT CARD	RECEIVED: 09/01/2010
	NAME:	PIERSON, RICHARD 1650 S CASINO DR PMB 2738 LAUGHLIN NV 89029-1512 US	
	CARD NO:	XXXXXXXXXXXX5121	AUTH CODE: 971996
	NAME ON CARD:	RICHARD E PIERSON	
	EXPIRES:	08/2013	
	SIGNATURE:		

REMARKS

This receipt was generated by the automated BLM Collections and Billing System and is a paper representation of a portion of the official electronic record contained therein.

UNITED STATES
DEPARTMENT OF THE INTERIOR
BUREAU OF LAND MANAGEMENT

CREDIT CARD PAYMENT
For Mining Claim Maintenance Fee

THIS IS A CHANGE OF ADDRESS

AMC 357907

TELEPHONE SUBMISSION - ACCURACY OF THE BELOW INFORMATION IS THE RESPONSIBILITY OF THE CLAIMANT/OWNER

NAME RICHARD PIERSON
ADDRESS PMB 2738 1650 S. CASINO DR
CITY LAUGHLIN STATE NV ZIP 89029
PHONE # _____ - _____

SEND RECEIPT TO Above address
 Other (Include Name and Mailing Address):

AMC NUMBER	CLAIM/SITE NAME
<u>357905</u>	<u>WHITE CHIEF 1</u>
<u>357906</u>	<u>⚡ 2</u>
<u>357907</u>	<u>↓ 3</u>

3 # of Claim/Site
x 140.00 Each
\$ 420- Total Charged RPB (INITIALS)
RECEIPT # 2001302

DATE STAMP



RECEIVED
BLM AZ STATE OFFICE
2009 AUG 31 A 9:50
PIERSON, RICHARD A

**** FOR OFFICIAL USE ONLY ****

DATE _____ INITIALS _____ VERIFIED _____

United States Department of the Interior
Bureau of Land Management
 BUSINESS & SUPPORT SVCS DIV
 ONE N CENTRAL AVE SUITE 800
 PHOENIX, AZ 85004 -4427
 Phone: (602) 417-9200

Receipt

No: 2001302

Transaction #: 2065900	
Date of Transaction: 09/14/2009	
CUSTOMER:	RICHARD PIERSON 1650 S CASINO DR PMB 2738 LAUGHLIN,NV 89029-1512 US

LINE #	QTY	DESCRIPTION	REMARKS	UNIT PRICE	TOTAL
1	1.00	LOCATABLE MINERALS / MINING CLAIMS-NOT NEW-UNADJUD.ONE AUTH NO. ONLY / MINING CLAIM MONEY RECEIVED CASES: AMC357905/\$420.00	MAINT (3) 2010	- n/a -	420.00
TOTAL:					\$420.00

PAYMENT INFORMATION				
NOTE: Items will appear on credit card statement as "Bureau of Land Mgmt CO".				
1	AMOUNT:	420.00	POSTMARKED:	N/A
	TYPE:	CREDIT CARD	RECEIVED:	09/14/2009
	NAME:	PIERSON, RICHARD 1650 S CASINO DR PMB 2738 LAUGHLIN NV 89029-1512 US		
	CARD NO:	XXXXXXXXXXXX5121	AUTH CODE:	669071
	NAME ON CARD:	RICHARD E PIERSON		
	EXPIRES:	07/2010		
	SIGNATURE:			

REMARKS

This receipt was generated by the automated BLM Collections and Billing System and is a paper representation of a portion of the official electronic record contained therein.

UNITED STATES
DEPARTMENT OF THE INTERIOR
BUREAU OF LAND MANAGEMENT

CREDIT CARD PAYMENT
FOR MINING CLAIM MAINTENANCE FEE

NAME Richard P. PIERSON CASINO
ADDRESS PMB 2738-1650 S. PR
CITY _____ STATE _____ ZIP 89029
PHONE # (702) 357-3914

[] THIS IS A CHANGE OF ADDRESS

AMC NUMBER	CLAIM/SITE NAME
<u>L357905</u>	<u>White Chief #1</u>
<u>357906</u>	<u>White Chief #2</u>
<u>357907</u>	<u>White Chief #3</u>

DATE STAMP _____ COUNT 3 \$ 375⁰⁰ INITIALS SC

TELEPHONE SUBMISSION - ACCURACY OF THE ABOVE INFORMATION
IS THE RESPONSIBILITY OF THE CLAIMANT/OWNER

PHOENIX, ARIZONA

FOR OFFICIAL USE ONLY

2008 AUG 26 A 9 14

DATE _____ INITIALS _____ VERIFIED _____

RECEIVED
BLM AZ STATE OFFICE

ENTERED INTO COMPUTER
9/14/08 qb

United States Department of the Interior
Bureau of Land Management
 BUSINESS & SUPPORT SVCS DIV
 ONE N CENTRAL AVE SUITE 800
 PHOENIX, AZ 85004 -4427
 Phone: (602) 417-9200

Receipt

No: 1772269

Transaction #: 1829983	
Date of Transaction: 08/27/2008	
CUSTOMER:	RICHARD PIERSON PMB 2738 1650 S CASINO DR LAUGHLIN,NV 89029

LINE #	QTY	DESCRIPTION	REMARKS	UNIT PRICE	TOTAL
1	1.00	LOCATABLE MINERALS / MINING CLAIMS-NOT NEW-UNADJUD,ONE AUTH NO. ONLY / MINING CLAIM MONEY RECEIVED (455) CASES: AMC357905/\$375.00	MAINT 2009 (3)	- n/a -	375.00
TOTAL:					\$375.00

PAYMENT INFORMATION

NOTE: Items will appear on credit card statement as "Bureau of Land Mgmt CO".

1	AMOUNT:	\$375.00	POSTMARKED:	N/A
	TYPE:	CREDIT CARD	RECEIVED:	08/27/2008
	NAME:	PIERSON, RICHARD PMB 2738 1650 S CASINO DR LAUGHLIN NV 89029		
	CARD NO:	XXXXXXXXXXXX5121	AUTH CODE:	013277
	NAME ON CARD:	RICHARD E PIERSON		
	EXPIRES:	07/31/2010		
	SIGNATURE:			

REMARKS

This receipt was generated by the automated BLM Collections and Billing System and is a paper representation of a portion of the official electronic record contained therein.

AMC 357905

United States Department of the Interior

BUREAU OF LAND MANAGEMENT
ARIZONA STATE OFFICE

MINING CLAIM MAINTENANCE FEE

NAME: *Richard Pierson*
ADDRESS: *PMB 2738, 1650S. Casino Drive*
CITY: *Laughlin* STATE *NV* ZIP *89029*
PHONE # *(702) 357-3914*

SEND RECEIPT TO ABOVE ADDRESS
SEND RECEIPT TO :

New address

ADDRESS UPDATED
ENTERED INTO COMPUTER
PB SEP 20 2007

AMC NUMBER	CLAIM/SITE NAME
<i>357905</i>	<i>White Chief</i>
<i>357906</i>	
<i>357907</i>	

DATE STAMP

PHOENIX, AZ
2007 AUG 27 A 10:14
RECEIVED
B.L.M. AZ STATE OFFICE

TELEPHONE SUBMISSION - ACCURACY OF THE ABOVE INFORMATION IS THE RESPONSIBILITY OF THE CLAIMANT/OWNER

FOR OFFICIAL USE ONLY

DATE _____ INITIALS SB _____
COUNT *3* X \$ 125.00 = \$ *375* INITIALS *SB*

United States Department of the Interior
Bureau of Land Management
 BUSINESS & SUPPORT SVCS DIV
 ONE N CENTRAL AVE SUITE 800
 PHOENIX, AZ 85004 -4427
 Phone: (602) 417-9200

Receipt

No: 1555686

Transaction #: 1607284		ENTERED INTO COMPUTER SEP 20 2007 PB to JENFIO
Date of Transaction: 08/28/2007		
CUSTOMER:	RICHARD PIERSON PMB 2738 1650 S CASINO DRIVE LAUGHLIN, NV 89029	

LINE #	QTY	DESCRIPTION	REMARKS	UNIT PRICE	TOTAL
1	1.00	LOCATABLE MINERALS / MINING CLAIMS- NOT NEW-UNADJUD, ONE AUTH NO. ONLY / MINING CLAIM MONEY RECEIVED (455) CASES: AMC357905/\$375.00	MAINT 2008 (3)	- n/a -	375.00
TOTAL:					\$375.00

PAYMENT INFORMATION			
NOTE: Items will appear on credit card statement as "Bureau of Land Management".			
1	AMOUNT:	\$375.00	POSTMARKED: N/A
	TYPE:	CREDIT CARD	RECEIVED: 08/28/2007
	NAME:	PIERSON, RICHARD PMB 2738 1650 S CASINO DRIVE LAUGHLIN NV 89029	
	CARD NO:	XXXXXXXXXXXX5121	AUTH CODE: 708045
	NAME ON CARD:	RICHARD E PIERSON	
	EXPIRES:	07/31/2010	
	SIGNATURE:		

REMARKS

This receipt was generated by the automated BLM Collections and Billing System and is a paper representation of a portion of the official electronic record contained therein.

UNITED STATES
DEPARTMENT OF THE INTERIOR
BUREAU OF LAND MANAGEMENT

CREDIT CARD PAYMENT
FOR MINING CLAIM MAINTENANCE FEE

AMC 357905

NAME Richard Pearson
ADDRESS 1767 Georgia Ln #30
CITY Bullhead City STATE AZ ZIP 86442
PHONE # (928) 542-0852

SEND RECEIPT TO ABOVE ADDRESS
SEND RECEIPT TO: _____

AMC NUMBER

CLAIM/SITE NAME

357905

906

907

DATE STAMP

PHOENIX, ARIZONA

2006 AUG 29 P 1:33

RECEIVED
B.L.M. AZ STATE OFFICE

TELEPHONE SUBMISSION - ACCURACY OF THE ABOVE INFORMATION
IS THE RESPONSIBILITY OF THE CLAIMANT/OWNER

FOR OFFICIAL USE ONLY

DATE 9/14/06 INITIALS RE VERIFIED _____

COUNT 3 \$ 375 INITIALS PMC

#1350129

United States Department of the Interior
Bureau of Land Management
 BUSINESS & SUPPORT SVCS DIV
 ONE N CENTRAL AVE
 PHOENIX, AZ 85004 -2203
 Phone: (602) 417-9200

Receipt

No: 1350129

Transaction #: 1395457	
Date of Transaction: 09/01/2006	
CUSTOMER:	RICHARD PIERSON 1767 GEORGIA LN #30 BULLHEAD CITY,AZ. 86442

LINE #	QTY	DESCRIPTION	REMARKS	UNIT PRICE	TOTAL
1	1.00	LOCATABLE MINERALS / MINING CLAIMS-NOT NEW-UNADJUD,ONE AUTH NO. ONLY / MINING CLAIM MONEY RECEIVED (455) CASES: AMC357905/\$375.00	MAINT 2007/3	- n/a -	375.00
TOTAL:					\$375.00

PAYMENT INFORMATION			
NOTE: Items will appear on credit card statement as "Bureau of Land Management".			
1	AMOUNT:	\$375.00	POSTMARKED: N/A
	TYPE:	CREDIT CARD	RECEIVED: 09/01/2006
	NAME:	PIERSON, RICHARD 1767 GEORGIA LN #30 BULLHEAD CITY AZ 86442	
	CARD NO:	XXXXXXXXXXXX9403	AUTH CODE: 263846
	NAME ON CARD:	RICHARD PIERSON	
	EXPIRES:	04/30/2009	
	SIGNATURE:		

REMARKS

This receipt was generated by the automated BLM Collections and Billing System and is a paper representation of a portion of the official electronic record contained therein.

United States Department of the Interior
Bureau of Land Management
 BUSINESS & SUPPORT SVCS DIV
 222 N CENTRAL AVE
 PHOENIX, AZ 85004 -2203
 Phone: (602) 417-9200

Receipt	
No:	1151323

Transaction #: 1187631	
Date of Transaction: 09/09/2005	
CUSTOMER:	RICHARD E PIERSON 1767 GEORGIA LN #30 BULLHEAD CITY, AZ 86442

LINE #	QTY	DESCRIPTION	REMARKS	UNIT PRICE	TOTAL
1	1.00	LOCATABLE MINERALS / MINING CLAIMS-NOT NEW-UNADJUD, ONE AUTH NO. ONLY / MINING CLAIM MONEY RECEIVED (455) CASES: AMC357905/\$390.00	MAIN 2006 (3) TRF (3)	- n/a -	390.00
TOTAL:					\$390.00

PAYMENT INFORMATION					
1	AMOUNT:	\$390.00	POSTMARKED:	09/01/2005	
	TYPE:	CHECK	RECEIVED:	09/09/2005	
	CHECK NO:	1003			
	NAME:	PIERSON, RICHARD E 1767 GEORGIA LN #30 BULLHEAD CITY AZ 86442			

REMARKS

This receipt was generated by the automated BLM Collections and Billing System and is a paper representation of a portion of the official electronic record contained therein.

When Recorded Return Document to:

Richard Pierson
1767 Georgia LN #30
Bullhead City, AZ
86442

2005144101 BK 6024 PG 659
OFFICIAL RECORDS OF MOHAVE COUNTY
JDAN MC CALL, MOHAVE COUNTY RECORDER
12/23/2005 10:48A PAGE 1 OF 2
RICHARD PIERSON
RECORDING FEE 19.00

Check here is this is a change of address.

Telephone: 928-542-0852

E-mail address: RPierson@HotMail.Com

AMC 357905

AFFIDAVIT OF PERFORMANCE OF ANNUAL WORK

1. State of Arizona, County of Mohave ss:

2. I (Name) Richard Pierson

3. Reside at (Address) 1767 Georgia LN #30

City Bullhead City County Mohave

State Az Zip 86442

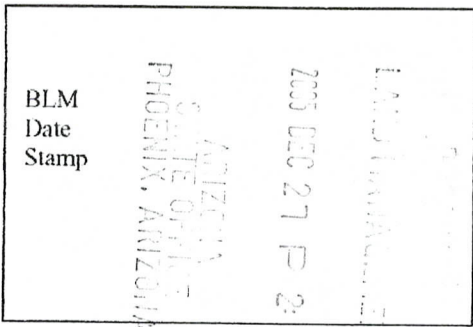

being duly sworn, depose and say that I am a citizen of the United States, more than eighteen years of age, and that all of the facts set forth in this affidavit, subject to the provisions and penalties of 18 U.S.C. 1001 pertaining to the filing of false, fictitious, or fraudulent statements with the United States, are true and correct according to the best of my knowledge, information and belief.

4. Owner's name and address (If not shown in Items 1-3 above).

5. That I am personally acquainted with the mining claim(s). The work and improvements were made by and at the expense of the owner(s) of said claim(s). Said contiguous group of claims, listed on this document, are situated in the

(optional) Mining District; Mohave County, Arizona.

Line No.	AMC NUMBER	CLAIM/SITE NAME	COUNTY RECORDER DATA (If available)	TWP	RNG	SEC
1	357905	White Chief #1		19N	20W	27
2	357906	White Chief #2		19N	20W	27
3	357907	White Chief #3		19N	20W	27
4						
5						
6						

Form: MCF108
Revised June 2005
Page 1 of 2

ENTERED IN COMPUTER

RS 1/11/06

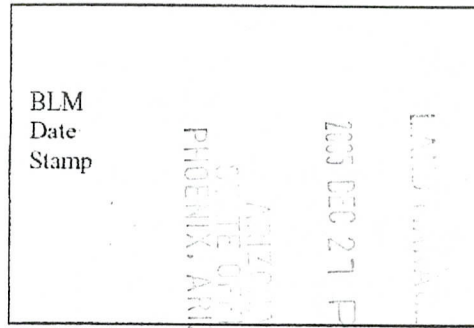

7					
8					
9					
10					

6. That between the dates starting at 12 o'clock noon on September 1, 2004 and ending at 12 o'clock noon on September 1, 2005 at least \$ 400.00 dollars worth of work and improvements were done and performed upon said claim(s) or upon one or more of a contiguous group of claims for the benefit of all, wholly or partly outside of a contiguous group of claims for the benefit of all, not including the location work.

7. That the following persons were employed to perform the work and improvements described herein: Steve Scott B+C, Az

8. That the work and improvements performed were: Back Hoe Wk

9. Dated: 12-23-05 Signature:

SUBSCRIBED AND SWORN TO before me, a Notary Public, this 23 day of Dec 2005

By: Bonnie Yvonne Smiley

Notary Public Bonnie Yvonne Smiley

My Commission Expires 8-31-09

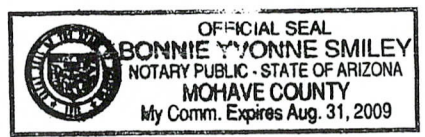

Bureau of Land Management
Arizona State Office

No. of Claims: 3 x ~~8~~ = 30.
 Check No.: MO Init. C
 Receipt No.: _____
 For BLM Use Only

Form: MCF108
Revised June 2005
Page 2 of 2

This form is available from the Arizona Department of Mines & Mineral Resources and may be reproduced.

UNITED STATES DEPARTMENT OF THE INTERIOR

1/11/06

**United States Department of the Interior
Bureau of Land Management**

BUSINESS & SUPPORT SVCS DIV
ONE N CENTRAL AVE
PHOENIX, AZ 85004 -2203
Phone: (602) 417-9200

Receipt	
No:	1209108

Transaction #: 1249814

Date of Transaction: 12/29/2005

CUSTOMER:	RICHARD E PIERSON 1767 GEORGIA LN #30 BULLHEAD CITY, AZ 86442
-----------	---

LINE #	QTY	DESCRIPTION	REMARKS	UNIT PRICE	TOTAL
1	1.00	LOCATABLE MINERALS / MINING CLAIMS-NOT NEW-UNADJUD, ONE AUTH NO. ONLY / MINING CLAIM MONEY RECEIVED (455) CASES: AMC357905/\$30.00	POL 2005 - 3	- n/a -	30.00
TOTAL:					\$30.00

PAYMENT INFORMATION			
1	AMOUNT:	\$30.00	POSTMARKED: 12/23/2005
	TYPE:	CHECK	RECEIVED: 12/27/2005
	CHECK NO:	0604926018	
	NAME:	PIERSON, RICHARD 1767 GEORGIA LN #30 BULLHEAD CITY AZ 86442	

REMARKS

This receipt was generated by the automated BLM Collections and Billing System and is a paper representation of a portion of the official electronic record contained therein.

0

2004121012 BK 5364 PG 81
OFFICIAL RECORDS OF MOHAVE COUNTY
JOAN MC CALL, MOHAVE COUNTY RECORDER
12/28/2004 11:25A PAGE 1 OF 2
N J HORNER & S ALECKSYNAS
RECORDING FEE 19.00

Postmarked timely

AMC 357905

Return Document to:
N.J. HORNER
P.O. Box 927
CATMAN, AZ, 86433
Telephone: 928-530-8356

A3850-1(April 2002)

NO. OF CLAIMS: <u>3</u>	x \$5 = <u>15.00</u>
RECEIPT NO: _____	CHECK NO: <u>no</u>
Init: <u>C</u>	FOR BILM USE ONLY <u>1 of 2</u>

- AFFIDAVIT OF PERFORMANCE OF ANNUAL WORK.** Also fill in Items 1 through 9 on the reverse side of this document.
- NOTICE OF INTENTION TO HOLD.** I intend to hold the claims(s)/site(s) listed below for the calendar year 20____. Also fill in Items 1 through 4 and Item 9 on the reverse side of this document.

Serial Number
(Sample A MC 19640 - 49)

AMC 357905

AMC 357906

AMC 357907

Claim/Site Name
(Sample 1 - 10)

WHITE CHIEF #1

WHITE CHIEF #2

WHITE CHIEF #3

BLM requires a \$5 nonrefundable service charge for each mining claim, mill site or tunnel site payable on or before December 30th (not the 31st). Mail to:

Bureau of Land Management
222 North Central Avenue
Phoenix, Arizona 85004-2203
602-417-9200
www.az.blm.gov

This form is for the purpose of complying with the laws of the U. S. Department of the Interior, Bureau of Land Management and the State of Arizona pertaining to assessment work and/or notice of intention to hold. 30 U.S.C. 28, 43 CFR 3833.2, ARS 27-208. Subject to Paperwork Reduction Act and Privacy Act statements available at the AZ State Office. This form is not copyrighted. It may be reproduced without permission.

RECEIVED
BUREAU OF
LAND MANAGEMENT

2005 JAN - 3 P 2: 54

ARIZONA
STATE OFFICE
PHOENIX, ARIZONA

BLM Date Stamp

ENTERED IN COMPUTER

1/20/05 MAF

Notices of Intention to Hold are for mill sites and tunnel sites or for mining claims when assessment work has not been done, regardless of whether the annual assessment has been suspended, deferred, or not yet accrued. The filing of a Notice of Intention to Hold shall not relieve the owner of complying with federal and state laws pertaining to the performance of annual assessment work. Notices of Intention to Hold for mill sites or tunnel sites need not be county recorded. For mining claims the form filed with the Bureau of Land Management must be identical to the one that was or will be filed with the county.

Evidence of Annual Assessment Work or a Notice of Intention to Hold must be filed each calendar year following the calendar year in which the claim/site was located.

- 1. State of Arizona, County of MOHAVE ss:
- 2. I, (Name) N. J. HORNER
- 3. Reside at (Address) P.O. BOX 927
City DATMAN, County MOHAVE, State AZ. Zip 86433

being duly sworn, deposes and says that he/she is a citizen of the United States, more than eighteen years of age, that all of the facts set forth in this affidavit/notice, subject to the provisions and penalties of 18 U.S.C. 1001 pertaining to the filing of false, fictitious, or fraudulent statements with the United States, are true and correct according to the best of my knowledge, information and belief.

- 4. Owner's name and address (If not shown in Items 1-3 above). Check here if this is a change of address.

- 5. That I am personally acquainted with the mining claim(s). The work and improvements were made by and at the expense of the owner(s) of said claim(s). Said contiguous group of claims, listed on the reverse side of this document, are situated in the SAN FRANCISCO Mining District, MOHAVE County, Arizona.

- 6. That between the dates starting at 12 o'clock noon on September 1, 2003 and ending at 12 o'clock noon on September 1, 2004 at least \$ 400.00 Dollars worth of work and improvements were done and performed upon said claim(s) or upon one or more of a contiguous group of claims for the benefit of all, or wholly or partly outside of a contiguous group of claims for the benefit of all, not including the location work.

- 7. That the following persons were employed to perform the work and improvements described herein: Richard Seretta and James Carlson

- 8. That the work and improvements performed were: Road maintenance and taking samples for assay

Dated: 12/28/04 Signature: N.J. Horner

SUBSCRIBED AND SWORN TO before me, a Notary Public, this 28th day of December, 2004
by Nathaniel John Horner
Notary Public Susan Huffine nee Susan Dietz
MY COMMISSION EXPIRES 10-10-05

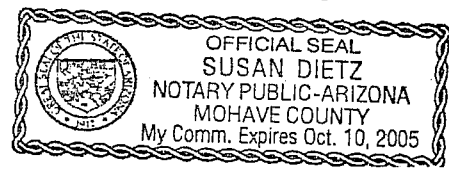

United States Department of the Interior
Bureau of Land Management
 BUSINESS & SUPPORT SVCS DIV
 222 N CENTRAL AVE
 PHOENIX, AZ 85004 -2203
 Phone: (602) 417-9200

Receipt	
No:	1008810

Transaction #: 1044514
Date of Transaction: 01/04/2005

CUSTOMER:	JACK HORNER BOX 927 OATMAN, AZ 86433
------------------	--

LINE #	QTY	DESCRIPTION	REMARKS	UNIT PRICE	TOTAL
1	1.00	LOCATABLE MINERALS / MINING CLAIMS-NOT NEW-UNADJUD, ONE AUTH NO. ONLY / MINING CLAIM MONEY RECEIVED (455) CASES: AMC357905/\$15.00	POL 2004 - 3	- n/a -	15.00
TOTAL:					\$15.00

PAYMENT INFORMATION			
1	AMOUNT:	\$15.00	POSTMARKED: N/A
	TYPE:	CHECK	RECEIVED: 01/03/2005
	CHECK NO:	92507931360	
	NAME:	HORNER, N.J. BOX 927 OATMAN AZ 86433	

REMARKS

This receipt was generated by the automated BLM Collections and Billing System and is a paper representation of a portion of the official electronic record contained therein.

137

MAINTENANCE FEE WAIVER CERTIFICATION

SEE INSTRUCTIONS ON REVERSE

AMC 357905

1. This small miner waiver is filed for the assessment year beginning at noon on September 1, 2004 and ending at noon on September 1, 2005.
2. The undersigned and all related parties owned ten or fewer mining claims, mill, or tunnel sites located and maintained on Federal lands in the United States of America on September 1, 2004
3. The undersigned have performed the assessment work **required by law** for each mining claim listed **prior to filing this waiver** and understand that by filing this form; an affidavit of assessment work **must** be recorded by the December 30th following the filing of this waiver.
4. The undersigned understand that if the assessment work obligation has not yet come due under 30 U.S.C. 28 (for those claims in their first assessment year only); a notice of intent to hold reciting this condition **must** be recorded by the December 30th following the filing of this waiver.
5. The undersigned understand that mill and tunnel sites may also be listed upon this waiver and be waived from payment of the maintenance fee; and that a notice of intent to hold for these sites is required to be recorded by the December 30th immediately following the filing of this waiver.
6. The undersigned understand and acknowledge that pursuant to 43 U.S.C. 1212 and 18 U.S.C. 1001; the filing or recording of a false, fictitious, or fraudulent document with the Bureau of Land Management may result in a fine of up to \$250,000, a prison term not to exceed five years, or both.
7. The mining claims, mill or tunnel sites for which this waiver from payment of the maintenance fees is requested are:

CLAIM OR SITE NAME	BLM RECORDATION SERIAL NUMBER
1. WHITE CHIEF #1	AMC # 357905
2. WHITE CHIEF #2	AMC # 357906
3. WHITE CHIEF #3	AMC # 357907
4.	
5.	
6.	
7.	
8.	
9.	
10.	

RECEIVED
 BUREAU OF
 LAND MANAGEMENT
 AUG 30 A 11:11
 ARIZONA
 STATE OFFICE
 PHOENIX, ARIZONA

The owner(s) (claimants) of the above mining claims and sites are:

~~Floyd Shaw Sr.~~

(Owner's Name - Please Print)

(Owner's Signature)

(Street or P.O. Box)

(City) (State) (Zip Code)

Floyd Shaw Sr.

(Owner's Name - Please Print)

Floyd Shaw Sr.

(Owner's Signature)

~~Floyd Shaw Sr.~~ P.O. Box 927

(Street or P.O. Box)

~~PO Box~~ Oatman AZ 86433

(City) (State) (Zip Code)

N. Jack Horner

(Owner's Name - Please Print)

N. Jack Horner

(Owner's Signature)

POB. 927

(Street or P.O. Box)

OATMAN AZ 86433

(City) (State) (Zip Code)

(Continued on page 2)

ENTERED IN COMPUTER

EE 9/2/04

(Owner's Name - Please Print)	(Owner's Signature)		
(Street or P.O. Box)	(City)	(State)	(Zip Code)
(Owner's Name - Please Print)	(Owner's Signature)		
(Street or P.O. Box)	(City)	(State)	(Zip Code)
(Owner's Name - Please Print)	(Owner's Signature)		
(Street or P.O. Box)	(City)	(State)	(Zip Code)
(Owner's Name - Please Print)	(Owner's Signature)		
(Street or P.O. Box)	(City)	(State)	(Zip Code)

INSTRUCTIONS

- | | |
|--|---|
| <ol style="list-style-type: none"> 1. This certification is made under the provisions of § 1744 of Title 43 and § 28-28k of Title 30 of the United States Code; and the regulations thereunder (43 CFR Part 3830). 2. The claimant(s) must fill in the dates in paragraph 1 for the beginning and ending of the assessment year for which this waiver is sought. 3. The claimant(s) must fill in the date in paragraph 2 for the beginning of the assessment year for which this waiver is sought. 4. All claim and site names and Bureau of Land Management (BLM) serial numbers must be listed for the mining claims, mill sites, and tunnel sites for which the waiver is sought. 5. All owners of the mining claims, mill sites, and tunnel sites and their addresses must be given. 6. This waiver form must be signed by all the claimants or their designated agent, in original form. If an agent is designated, a notarized designation of agent, signed by all of the claimants with proper address given, must be submitted with this waiver. | <ol style="list-style-type: none"> 7. This form must be filed no later than September 1st for the upcoming assessment year in the BLM State Office where the mining claims or sites are recorded, or the waiver cannot be granted by the BLM. (Example: to obtain a waiver for the assessment year 2000, which begins at noon on September 1, 1999, you must qualify for and file for a waiver no later than September 1, 1999, in the proper BLM State Office). 8. For all mining claims which require assessment work, you must record an affidavit of labor on or before the December 30th immediately following the filing of this waiver. For all other mining claims or sites waived, you must record a notice of intent to hold on or before the December 30th immediately following the filing of this waiver. 9. Mill and tunnel sites may also be listed upon this waiver and be waived from payment of the maintenance fee. A notice of intent to hold for these sites is required to be filed by the December 30th following the filing of this waiver. |
|--|---|

NOTICE/BURDEN HOURS STATEMENT

The Privacy Act of 1974, *as amended*, and the regulation in 43 CFR 2.48(d) provide that you be furnished the following information in connection with the information required by this certification of waiver from rental fees.

AUTHORITY: 30 U.S.C. 28-28k; 43 U.S.C. 1201, 1457, 1740, and 1744; and 43 CFR 3830.

PRINCIPLE PURPOSE: This information is to be used to verify that the owner(s) (claimants) of a mining claim has complied with 30 U.S.C. 28f and is entitled to perform assessment work in lieu of paying the maintenance fee for the mining claims listed on this form.

ROUTINE USE: (1) Adjudication of the claimant(s) certification of waiver from paying the maintenance fee otherwise required by 30 U.S.C. 28f. (2) Disclosure may be made to appropriate Federal agencies when location is made within the agency's geographic area of responsibility. (3) Information from the record and/or the record will be transferred to the appropriate Federal, State, or local agency, or a member of the public in response to a specific request for pertinent information. (4) Information may also be provided to the Department of Justice or in a proceeding before a court or adjudicative body; or to Federal, State, local or foreign agencies when needed for enforcement of civil or criminal codes or applicable regulations concerning title rights upon the public land.

EFFECT OF NOT PROVIDING INFORMATION: Disclosure of this information is required by 30 U.S.C. 28f and 43 CFR Part 3830 for those qualified claimants wishing to take the small miner waiver allowed. Failure to supply the information required in this form to support the claimants certification of waiver from payment of the otherwise required maintenance fees will result in the waiver being disallowed and the mining claims subject to forfeiture by BLM under 30 U.S.C. 28i.

The Paperwork Reduction Act of 1995 requires us to inform you that:

This information is being collected to allow the BLM to determine if you qualify for a waiver from the payment of \$100 per mining claim or site maintenance fee established in 30 U.S.C. 28f and the implementing regulations at 43 CFR 3830. A response to this request is required in accordance with the statute to obtain your benefit.

BLM would like you to know that you do not have to respond to this, or any other, Federal agency-sponsored information collection unless it displays a currently valid OMB control number.

Public reporting burden for this form is estimated to average 8 minutes (0.133 hours) per response, including time to review instructions, gathering and maintaining data, and completing and reviewing the form. Direct comments regarding this burden estimate, or any other aspect of this form, to the U.S. Department of the Interior, Bureau of Land Management, (1004-0114) Bureau Information Collection Clearance Officer (WO-630), Mail Stop 401 LS, 1849 C St., N.W., Washington, D.C. 20240.

FOR OFFICIAL USE ONLY

AMC 357905

A3850-1 (NOV. 2001)

Return Document to:
N. JACK HORNER
P.O. BOX 927
OATMAN, ARIZ.
Telephone: 928-530-8356

No. of Claims: 3 x \$5 = 15
Receipt No.: [Signature] Check No.: MO
Init: [Signature]
FOR BLM USE ONLY

AFFIDAVIT OF PERFORMANCE OF ANNUAL WORK. Also fill in Items 1 through 9 and the reverse side of this document.

NOTICE OF INTENTION TO HOLD. I intend to hold the claims(s)/site(s) listed on the reverse side of this document for the calendar year 2003. Also fill in Items 1 through 4 and Item 9.

Notices of Intention to Hold are for mill sites and tunnel sites or for mining claims when assessment work has not been done, regardless of whether the annual assessment has been suspended, deferred, or not yet accrued. The filing of a Notice of Intention to Hold shall not relieve the owner of complying with federal and state laws pertaining to the performance of annual assessment work. Notices of Intention to Hold for mill sites or tunnel sites need not be county recorded. For mining claims the form filed with the Bureau of Land Management (BLM) must be identical to the one that was or will be filed with the county.

Evidence of Annual Assessment Work or a Notice of Intention to Hold must be filed each calendar year following the calendar year in which the claim/site was located. **All claims listed on a single affidavit must be contiguous.**

1. State of Arizona, County of MOHAVE ss:
2. I, (Name) N. JACK HORNER
3. Reside at (Address) P.O. BOX 927
City OATMAN, County MOHAVE, State AZ. Zip 86433

being duly sworn, deposes and says that he/she is a citizen of the United States, more than eighteen years of age, that all of the facts set forth in this affidavit/notice, subject to the provisions and penalties of 18 U.S.C. 1001 pertaining to the filing of false, fictitious, or fraudulent statements with the United States, are true and correct according to the best of my knowledge, information and belief.

4. Owner's name and address (If not shown in Items 1-3 above). **Check here if this is a change of address.**

5. That I am personally acquainted with the mining claim(s). The work and improvements were made by and at the expense of the owner(s) of said claim(s). Said contiguous group of claims, listed on the reverse side of this document, are situated in the _____ Mining District, _____ County, Arizona.

6. That between the dates starting at 12 o'clock noon on September 1, 20____ and ending at 12 o'clock noon on September 1, 20____ at least \$_____ Dollars worth of work and improvements were done and performed upon said claim(s) or upon one or more of a contiguous group of claims for the benefit of all, or wholly or partly outside of a contiguous group of claims for the benefit of all, not including the location work.

7. That the following persons were employed to perform the work and improvements described herein: _____

RECEIVED
BUREAU OF LAND MANAGEMENT
ENTERED INTO COMPUTER 12/19/03

8. That the work and improvements performed were: _____

9. Dated: 12/13/03 Signature: Jacqueline Rowland
 SUBSCRIBED AND SWORN TO before me, a Notary Public, this 13 day of December, 2003

by N Jack Hower
 Notary Public Jacqueline Rowland
 MY COMMISSION EXPIRES 6/11/05

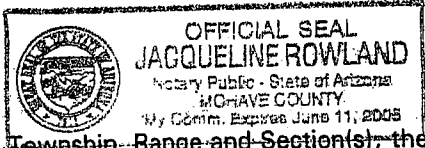

If the claims/sites have consecutive BLM numbers and are in the same Township, Range and Section(s), they may be listed as follows:

Claim/Site Name	Serial Number	Dkt/Pg or Record # of Orig Location Notice	TWN SHP RNG SEC(S)
<u>WHITE CHIEF #1</u>	<u>AMC357905</u>	<u>4398 158</u>	<u>19N 20W 27</u>
<u>WHITE CHIEF #2</u>	<u>AMC357906</u>	<u>4398 160</u>	<u>19N 20W 27</u>
<u>WHITE CHIEF #3</u>	<u>AMC357907</u>	<u>4398 162</u>	<u>19N 20W 27</u>

BLM requires a \$5 nonrefundable service charge for each mining claim, mill site or tunnel site payable on or before December 30th (not the 31st). Mail to:

Bureau of Land Management
 222 North Central Avenue
 Phoenix, Arizona 85004-2203
 602-417-9200
 www.az.blm.gov

This form is for the purpose of complying with the laws of the United States Department of the Interior, Bureau of Land Management and the State of Arizona pertaining to assessment work and/or notice of intention to hold. 30 U.S.C. 28, 43 CFR 3833.2, ARS 27-208. Subject to Paperwork Reduction Act and Privacy Act statements available at the BLM AZ State Office. This form is not copyrighted. It may be reproduced without permission.

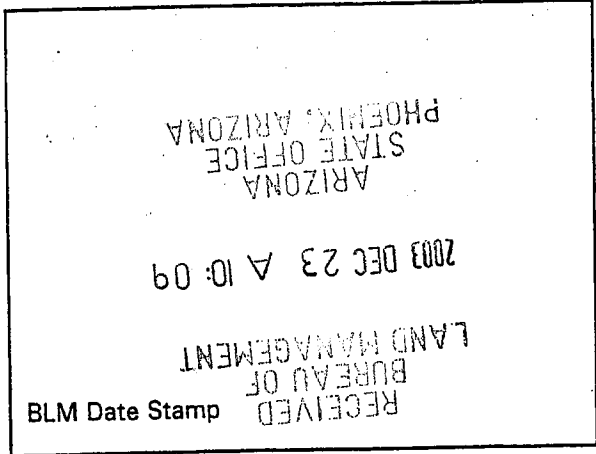

United States Department of the Interior
Bureau of Land Management
 BUSINESS & SUPPORT SVCS DIV
 222 N CENTRAL AVE
 PHOENIX, AZ 85004 -2203
 Phone: (602) 417-9200

Receipt	
No:	804318

Transaction #: 835114
Date of Transaction: 12/23/2003

CUSTOMER:	JACK HORNER BOX 927 OATMAN, AZ 86433
------------------	--

LINE #	QTY	DESCRIPTION	REMARKS	UNIT PRICE	TOTAL
1	1.00	LOCATABLE MINERALS / MINING CLAIMS-NOT NEW-UNADJUD, ONE AUTH NO. ONLY / MINING CLAIM MONEY RECEIVED (455) CASES: AMC357905/\$15.00	NOI 2003 (3)	- n/a -	15.00
TOTAL:					\$15.00

PAYMENT INFORMATION			
1	AMOUNT:	\$15.00	POSTMARKED: 12/15/2003
	TYPE:	CHECK	RECEIVED: 12/23/2003
	CHECK NO:	91953732756	
	NAME:	HORNER, JACK BOX 927 OATMAN AZ 86433	

REMARKS

This receipt was generated by the automated BLM Collections and Billing System and is a paper representation of a portion of the official electronic record contained therein.

J. HORNER
P.O. Box 927
Oatman, AZ 86433



U.S. Dept of the Interior
BLM
222 N Central Ave
Phoenix, AZ 85004-2203

ARIZONA
STATE OFFICE
PHOENIX, ARIZONA

2003 DEC 23 A 9:53

RECEIVED
BUREAU OF LAND MANAGEMENT

85004+2203 41



NOTICE!!

These documents have been scanned!

Do not place un-scanned documents beneath this notice!

Do not remove this notice from this file!

GPO Jacket No. 560-102
Print Order 61540
Rise Business Services, LLC
Job=AZ15 6/6/2019



Box Number= AZ15122



Claim Begin-End: AMC357905-AMC357907

5 Miscellaneous



AZ15122-4 AMC357873-AMC358493

**NO
DOCUMENTS
FOUND**

NO DOCUMENTS FOUND
NO DOCUMENTS FOUND

NOTICE!!

These documents have been scanned!

Do not place un-scanned documents beneath this notice!

Do not remove this notice from this file!

GPO Jacket No. 560-102
Print Order 61540
Rise Business Services, LLC
Job=AZ15 6/6/2019



Box Number= AZ15122



Claim Begin-End: AMC357905-AMC357907

6 Location Notices-Amendments and Supporting Documents



AZ15122-4 AMC357873-AMC358493

MINING CLAIM STATUS REPORT

1001746

Checked By: _____
Checked By: _____
Checked By: _____
Preadjudication By: _____
Final Adjudication By: AB 7/16/2003

LEAD SERIAL NO. AMC 357905 THROUGH AMC 357907

<u>3</u> _____	LODE	@ \$25 = \$ _____	Location Fee
_____	PLACER	@ \$10 = \$ _____	Service Fee--curable defect
_____	MILL SITE	@ \$100 = \$ _____	Claim Maintenance Fee
_____	TUNNEL SITE	\$ _____	TOTAL FEES
_____	ASSOCIATION	\$ _____	Copy Fees,
_____	PLACER	\$ _____	Overage <input type="checkbox"/> Shortage <input type="checkbox"/>
		\$ <u>405</u>	TOTAL RECEIVED

OVER-THE-COUNTER: MAIL: Timely Filed: YES NO

LEGAL DESCRIPTION:

T <u>19N</u>	R <u>20W</u>	S <u>27</u>	T _____	R _____	S _____
T _____	R _____	S _____	T _____	R _____	S _____
T _____	R _____	S _____	T _____	R _____	S _____
T _____	R _____	S _____	T _____	R _____	S _____

GENERAL JURISDICTION: BLM or NATIONAL FOREST _____
Name

SPLIT ESTATE LAND SX PX SRHE OTHER _____
Specify

WILDERNESS AREA (WA): _____
Specify

CLAIMS SUBJECT TO PL 359: YES NO

PROPER NOTICE FILED IF LOCATING ON SRHE: YES NO

COMMENTS: _____

STATUS: PARTIALLY VOID VOID

PRIVATE MINERALS WITHDRAWN OTHER

COMMENTS: _____

When recorded, mail to:

Name: JACK HORNER

Address: P.O. BOX 927

OATMAN, AZ.

City/State/Zip Code: 86433



INDEXED MICROFILMED
2003017247 BK 4398 PG 162
OFFICIAL RECORDS OF MOHAVE COUNTY
JOAN MC CALL, MOHAVE COUNTY RECORDER
03/05/2003 12:54P PAGE 1 OF 2
JACK HORNER
RECORDING FEE 14.00

Space above this line for Recorder's use

NOTICE OF MINING CLAIM

1. TYPE OF NOTICE: Location Amendment Relocation
2. TYPE OF CLAIM: Placer Lode Millsite Tunnelsite
3. The name and address of the Locator is
Name: FLOYD SHAW and N.J. Horner
Address: P.O. BOX 927
City/State/Zip Code: OATMAN, AZ. 86433
4. The name of the claim is WHITE CHIEF #3
5. The date of the location is MARCH 1, 2003
6. The claim is 1500 feet long and 600 feet wide. The distance from the location monument to each end of the claim is 500 feet in a North direction and 1000 feet in a South direction.
7. The general course of the claim is from the North to the South
8. The location of the claim is in Section 27, Township 19 N., Range 20 W.
Gila and Salt River Base and Meridian,
San Francisco Mining District, Mohave County,
State of Arizona
9. If amending or relocating, the previous claim name was _____ recorded in Docket(Book) _____ page(s) _____ Mining District, _____ County, State of _____
10. The location of the claim with reference to a natural object or permanent monument is The N.W. Cor. is 1000' North of GEO. Survey marker 1/4 Cor. Sections 26 & 27 SEE MAP 1

RECEIVED
BUREAU OF
LAND MANAGEMENT
2003 MAY 22 A 10:07
ARIZONA
STATE OFFICE
PHOENIX, ARIZONA

AMU 357907

Dated: March 1, 2003

J Jack Horner
Signature
P.O. BOX 927
Address
OATMAN, AZ. 86433
City/State/Zip

MAP OF MINING CLAIM LOCATION

- The name of the claim is WHITE CHIEF #3
- The N.E. corner of the claim is 1500 feet in a N.W. direction to a survey monument or permanent natural object described as 1/4 COR, Sec. 26 1/2 27
- The type of location monument is 2x2 Posts
The type of corner end monuments are 2x2 Posts
- The bearing and distance between the corners of the claim are beginning at the N.E. corner of the claim, 1500 feet in a South direction to the S.E. corner, then 600 feet in a West direction to the S.W. corner, then 1500 feet in a North direction to the N.W. corner, then 600 feet in a East direction to the point of beginning.

MAP

One inch = One thousand feet

ONE MILE

North Arrow

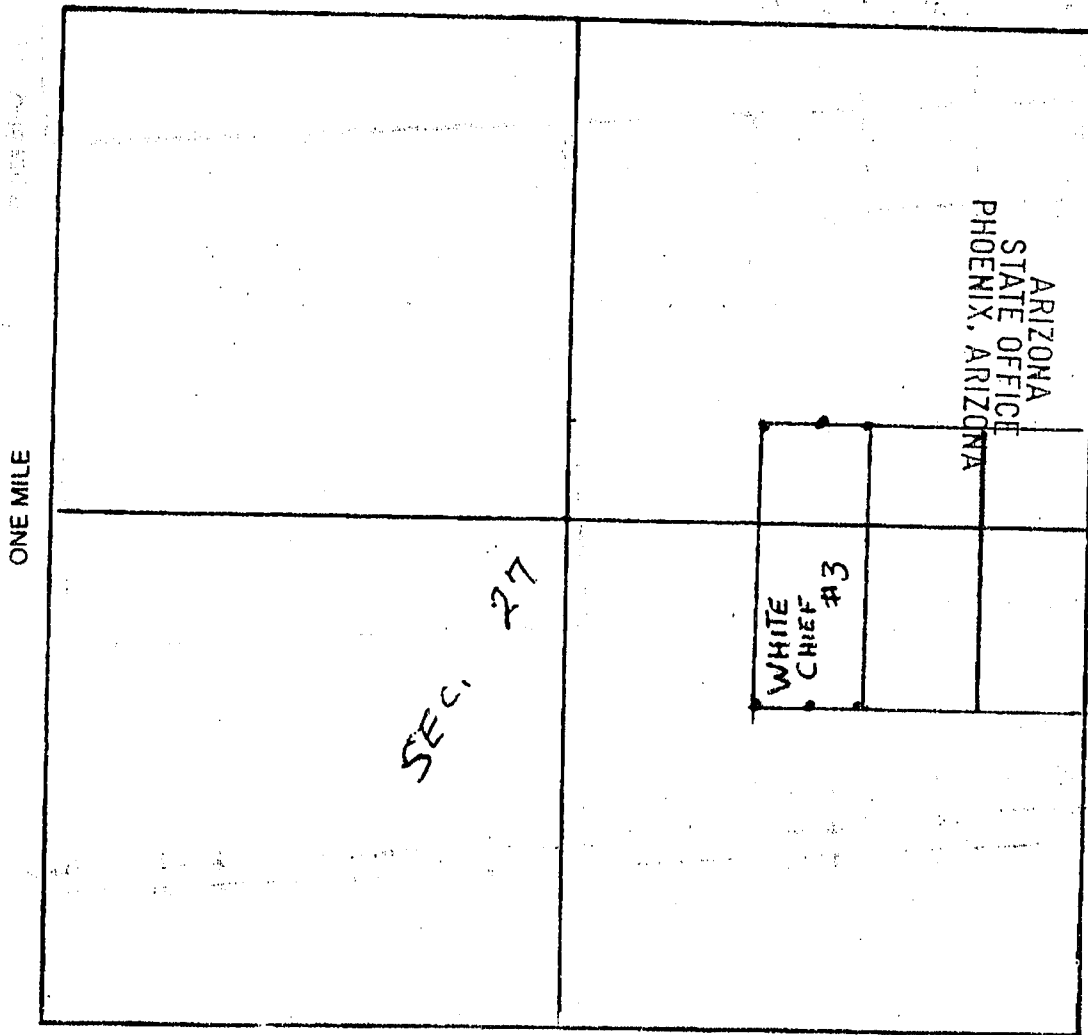
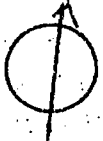

RECEIVED
BUREAU OF
LAND MANAGEMENT
2003 MAY 22 A 10:08 AM
COR. 1/4
SEC. 26 1/2 27

Section 27 Range 20 W Township 19 N.

GILA and Salt River Base and Meridian.

Dated: March 1, 2003

N.J. Kover
Signature

When recorded, mail to:

Name: JACK HORNER

Address: P.O. BOX 927

OATMAN, AZ.

City/State/Zip Code: 86433



XED MICROFILMED
2003017246 BK 4398 PG 160
OFFICIAL RECORDS OF MOHAVE COUNTY
JOAN MC CALL, MOHAVE COUNTY RECORDER
03/05/2003 12:54P PAGE 1 OF 2
JACK HORNER
RECORDING FEE 14.00

Space above this line for Recorder's use

NOTICE OF MINING CLAIM

1. TYPE OF NOTICE: Location Amendment Relocation
2. TYPE OF CLAIM: Placer Lode Millsite Tunnelsite
3. The name and address of the Locator is
Name: FLOYD SHAW and N.J. HORNER
Address: P.O. BOX 927
City/State/Zip Code: OATMAN, AZ. 86433
4. The name of the claim is WHITE CHIEF #2
5. The date of the location is MARCH 1, 2003
6. The claim is 1500 feet long and 600 feet wide. The distance from the location monument to each end of the claim is 500 feet in a North direction and 1000 feet in a South direction.
7. The general course of the claim is from the North to the South
8. The location of the claim is in Section 27, Township 19 N., Range 20 W.
Gila and Salt River Base and Meridian,
San Francisco Mining District, Mohave County,
State of Arizona
9. If amending or relocating, the previous claim name was _____
_____ recorded in Docket(Book) _____ page(s) _____
_____ Mining District, _____ County,
State of _____
10. The location of the claim with reference to a natural object or permanent monument is The N.E. Cor. is 500' North of GEO. Survey marker (1/4 Cor.) Sections 26 & 27 SEE MAP!

RECEIVED
BUREAU OF
LAND MANAGEMENT
ARIZONA
STATE OFFICE
PHOENIX, ARIZONA
2003 MAY 22 A 10:08

Dated: March 1, 2003

Jack Horner
Signature
P.O. BOX 927
Address
OATMAN, AZ. 86433
City/State/Zip

AMC 357906

OF MINING CLAIM LOCATION

- The name of the claim is WHITE CHIEF #2
- The N.E. corner of the claim is 500 feet in a N.W. direction to a survey monument or permanent natural object described as 1/4 Cor Sec. 26 1/27
- The type of location monument is 2x2 Posts
The type of corner end monuments are 2x2 Posts
- The bearing and distance between the corners of the claim are beginning at the N.E. corner of the claim, 1500 feet in a South direction to the S.E. corner, then 600 feet in a West direction to the S.W. corner, then 1500 feet in a North direction to the N.W. corner, then 600 feet in a East direction to the point of beginning.

MAP

One inch = One thousand feet

North Arrow

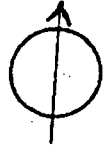

ONE MILE

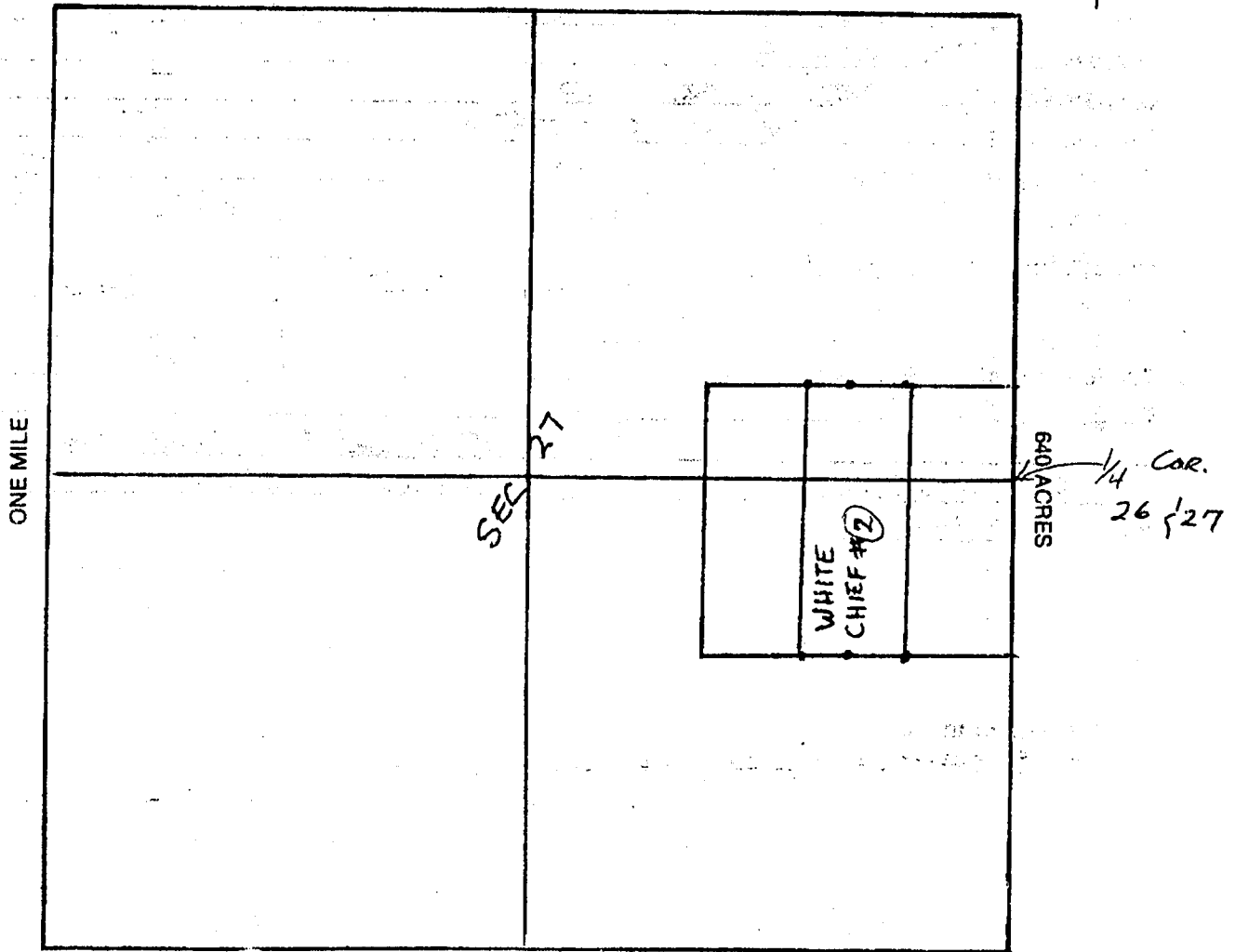

Section 27 Range 20 W Township 19 N.
Gila and Salt River Base and Meridian.

Dated: March 1, 2003 Signature N J Horner

When recorded, mail to:

Name: JACK HORNER

Address: P.O. BOX 927

OATMAN, AZ. 86433

City/State/Zip Code: 86433



INDEXED MICROFILMED

2003017245 BK 4398 PG 158
OFFICIAL RECORDS OF MOHAVE COUNTY
JOAN MC CALL, MOHAVE COUNTY RECORDER
03/05/2003 12:53P PAGE 1 OF 2
JACK HORNER
RECORDING FEE 14.00

Space above this line for Recorder's use

NOTICE OF MINING CLAIM

- 1. TYPE OF NOTICE: Location Amendment Relocation
- 2. TYPE OF CLAIM: Placer Lode Millsite Tunnelsite

3. The name and address of the Locator is

Name: FLOYD SHAW and N. J. Horner

Address: P.O. BOX 927

City/State/Zip Code: OATMAN, AZ. 86433

4. The name of the claim is WHITE CHIEF # 1

5. The date of the location is MARCH 1, 2003

6. The claim is 1500 feet long and 600 feet wide. The distance from the location monument to each end of the claim is 500 feet in a North direction and 1000 feet in a South direction.

7. The general course of the claim is from the North to the South

8. The location of the claim is in Section 27, Township 19 N. Range 20 W.

Gila and Salt River Base and Meridian,
San Francisco Mining District, Mohave County,
State of Arizona

9. If amending or relocating, the previous claim name was _____
_____ recorded in Docket(Book) _____ page(s) _____
_____ Mining District, _____ County,
State of _____

10. The location of the claim with reference to a natural object or permanent monument is the N.W. COR. is 500' North of GEO. Survey marker 1/4 COR. Sections 26 & 27 SEE MAP!

Dated: March 1, 2003

N. Jack Horner
Signature
P.O. BOX 927
Address
OATMAN, AZ. 86433
City/State/Zip

RECEIVED
BUREAU OF
LAND MANAGEMENT
2003 MAY 22 A
ARIZONA
STATE OFFICE
PHOENIX, ARIZONA

AMC3 57905

OF MINING CLAIM LOCATION

1. The name of the claim is WHITE CHIEF #1
2. The N.E. corner of the claim is 500 feet in a North direction to a survey monument or permanent natural object described as 1/4 Cor. Sec. 26 & 27
3. The type of location monument is 2x2 Posts
The type of corner end monuments are 2x2 Posts
4. The bearing and distance between the corners of the claim are beginning at the N.E. corner of the claim, 1500 feet in a South direction to the S.E. corner, then 600 feet in a West direction to the S.W. corner, then 1500 feet in a North direction to the N.W. corner, then 600 feet in a East direction to the point of beginning.

MAP

One inch = One thousand feet

North Arrow



ONE MILE

ONE MILE

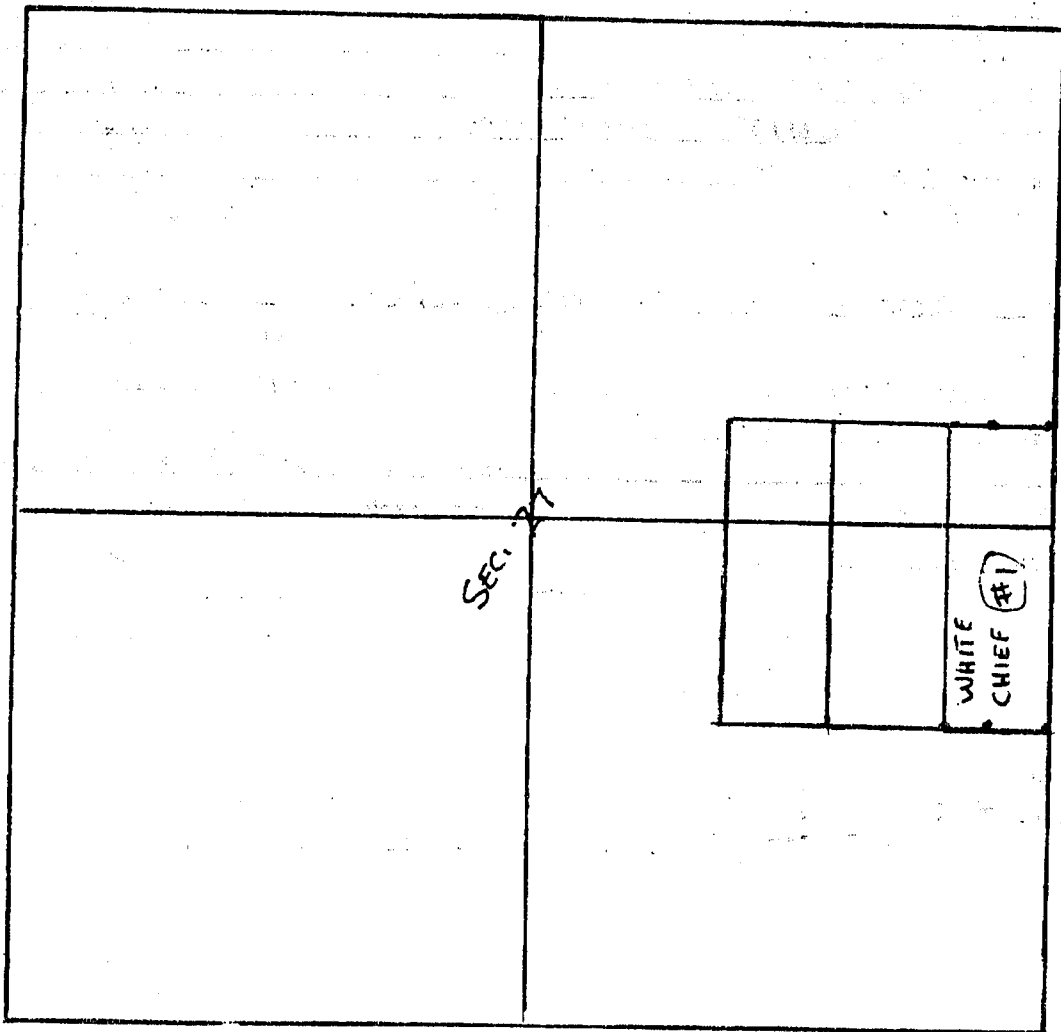

640 ACRES

1/4 COR. SEC. 26 & 27

Section 27 Range 20 W. Township 19 N.

Gila and Salt River Base and Meridian.

Dated: March 1, 2003 Signature [Handwritten Signature]

5-19-

To whom it may concern:

Enclosed is a personal check
for \$405⁰⁰ for recording 3 mining
Claims located 3-1-03

if you have any questions
call us at 928-727-6410

thanks

Sincerely

M. Jack Hanes and Floyd Shaw Sr.

ARIZONA
STATE OFFICE
PHOENIX, ARIZONA

2003 MAY 22 A 10:07

RECEIVED
BUREAU OF
LAND MANAGEMENT

Input Parameters for Geographic Report with Land

System Id = CR

Admin State = AZ

Geo State =

Casetype begins with

Case Disp Txt = AUTHORIZED, CANCELLED, EXPIRED, No Match, PENDING, REJECTED, RELINQUISHED, VOID, WITHDRAWN

Mer Twp Rng =

Mtrs = 14 0190N 0200W 027

Commodity =

Pending Org =

Section =

Total Rows Returned: 8

RUN TIME: 08:05 AM

UNITED STATES DEPARTMENT OF INTERIOR
BUREAU OF LAND MANAGEMENT
GEOGRAPHIC REPORT WITH LAND
Sorted by Serial Number

RUN DATE: 06/12/2003
Page 1 of 1

Adm State: AZ

Serial Number: AZA 014911
Total Case Acres: 64.500

<u>Casetype</u>	<u>Case Disp</u>	14	0190N	0200W	<u>Sect</u>	<u>Sur Typ</u>	<u>Sur Num</u>	<u>Suff</u>	<u>Subdivision</u>	<u>Act Pend</u>
285003	AUTHORIZED				027	LOTS			5;	

Serial Number: AZA 016120
Total Case Acres: 4.010

<u>Casetype</u>	<u>Case Disp</u>	14	0190N	0200W	<u>Sect</u>	<u>Sur Typ</u>	<u>Sur Num</u>	<u>Suff</u>	<u>Subdivision</u>	<u>Act Pend</u>
286203	AUTHORIZED				027	FF		1	SWNE LESS PATENTED;	
								2	MINING CLAIMS;	
								3	S2NW,NWSW;	
						LOTS			8;	

Serial Number: AZA 021021
Total Case Acres: 280.850

<u>Casetype</u>	<u>Case Disp</u>	14	0190N	0200W	<u>Sect</u>	<u>Sur Typ</u>	<u>Sur Num</u>	<u>Suff</u>	<u>Subdivision</u>	<u>Act Pend</u>
281001	AUTHORIZED				027	LOTS RSDL		1	8,9; SESESWNW,N2NWSW,NWSWNWSW;	

Serial Number: AZAR 0017080
Total Case Acres: 148.217

<u>Casetype</u>	<u>Case Disp</u>	14	0190N	0200W	<u>Sect</u>	<u>Sur Typ</u>	<u>Sur Num</u>	<u>Suff</u>	<u>Subdivision</u>	<u>Act Pend</u>
288100	AUTHORIZED				027	LOTS			5;	

United States Department of the Interior
BUREAU OF LAND MANAGEMENT
ARIZONA STATE OFFICE
222 North Central Avenue
Phoenix, Arizona 85004-2203

The enclosed serial register pages identify the serial numbers that have been assigned to your mining claim location notices. If any information is incorrect, please notify this office.

ADDITIONAL INFORMATION

ASSESSMENT YEAR: Begins at 12 noon September 1 through 12 noon the following September 1.

If the claim was located before September 1 and near the end of the assessment year, you must pay the \$135 plus an additional \$100 maintenance fee to cover the upcoming assessment year. If you qualify for a small miner's waiver, you may submit a Maintenance Fee Waiver Certification (waiver) rather than pay the \$100 for the assessment year. (Example: If the location date is August 28 and you file with BLM September 5, you must pay \$135 for the assessment year in which the claim is located and either pay an additional \$100 maintenance fee or file a waiver for the following year **at the same time**. If you do not qualify for a waiver, you must pay the additional \$100 maintenance fee.)

MAINTAINING CLAIMS: Either a \$100 Maintenance Fee or a Maintenance Fee Waiver Certification must be filed on or before September 1 each year, and is filed in advance for the upcoming year. There is no fee required for the waiver. If you file a waiver, for the first year, you must file a Notice of Intention to Hold (NOI) on or before the December 30 immediately following the filing of the waiver and you **MUST** file an Affidavit of Performance of Annual Work (POL) by December 30th of the following year and each year thereafter. Example: On September 1, 2002, you file a waiver for the 2003 assessment year. By December 30, 2002, you must file a NOI, AND by December 30, 2003, you **MUST** file a POL. BLM service charge is \$5 per claim to file a Notice of Intention to Hold or an Affidavit of Performance of Annual Work.

CHANGE OF ADDRESS: It is important to notify us of any change of address. Please list the claim name and serial number. There is no fee for a change of address.

AMENDMENTS: If a correction is required on the original location notice, an amended notice should be filed with the BLM and County Recorder. BLM service charge is \$5 per claim. Note: You cannot amend a mining claim to add additional acreage or locators, or to change the type of claim (i.e., lode to placer).

TRANSFER OF INTEREST: If there is a change of ownership, the notarized transfer document must be filed with BLM and the County Recorder. BLM service charge is \$5 per claim.

PRIOR TO OPERATION: Contact the BLM Field Office or Forest Service Office having jurisdiction over the land in which your claim is located pertaining to what type of work you are allowed to do and what steps are required, such as casual work, notice or plan of operations, and bond requirements.